

# CERTIFICATE OF SURVEY

PART OF GOVERNMENT LOT 4, SECTION 16, AND  
PART OF GOVERNMENT LOT 3, SECTION 17,  
TOWNSHIP 140 NORTH, RANGE 31 WEST,  
CASS COUNTY, MINNESOTA

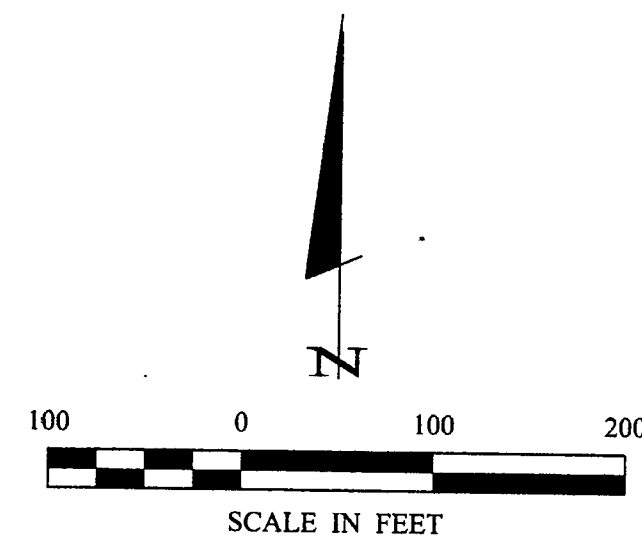
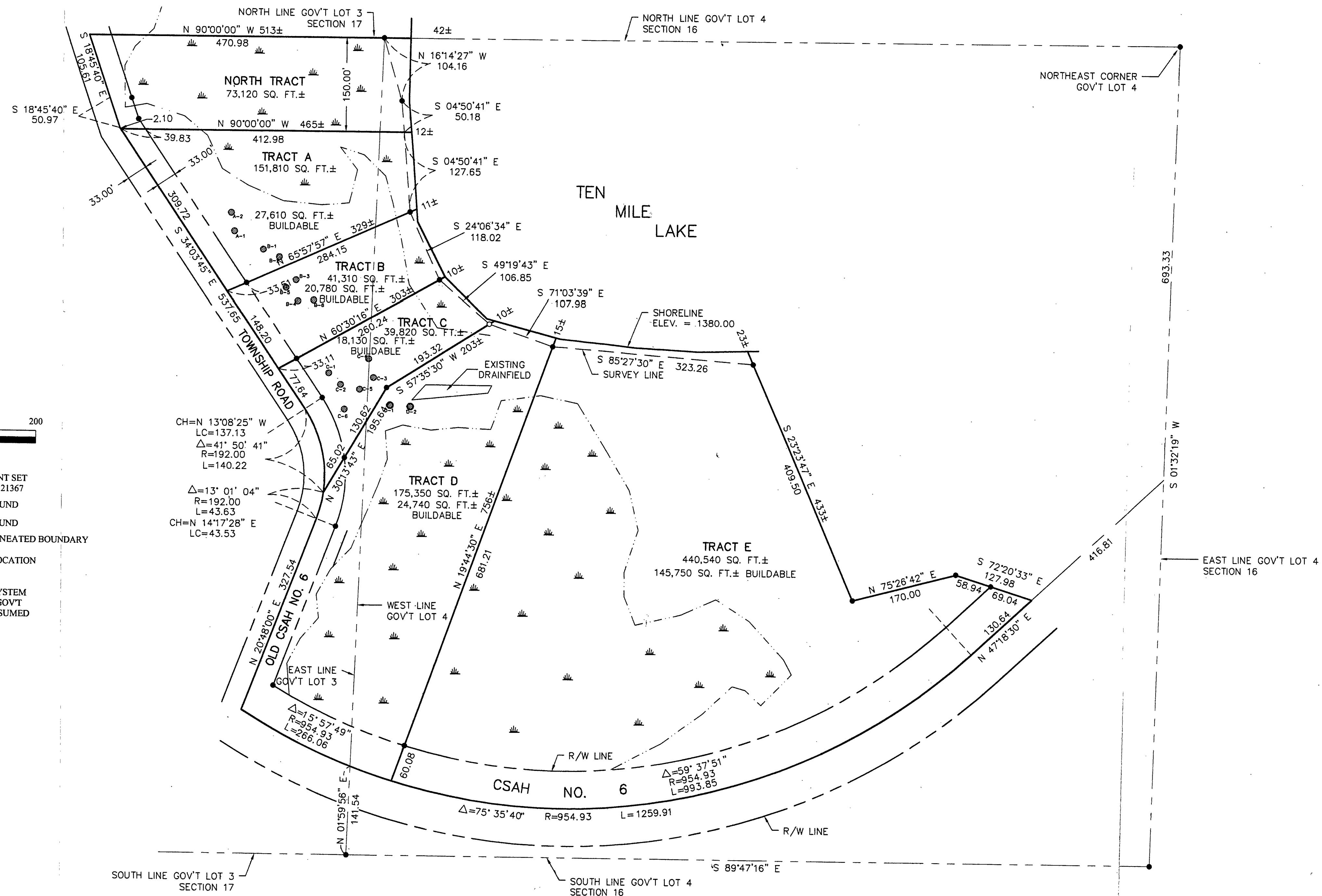

- DENOTES IRON MONUMENT SET MARKED BY LICENSE NO. 21367
- DENOTES MONUMENT FOUND
- ▲ DENOTES MONUMENT FOUND
- DENOTES WETLAND DELINEATED BOUNDARY
- DENOTES SOIL BORING LOCATION FOR ISTS

ORIENTATION OF THIS BEARING SYSTEM IS BASED ON THE SOUTH LINE OF GOV'T LOT 4, SECTION 16 TO HAVE AN ASSUMED BEARING OF S 89° 47' 16" E.

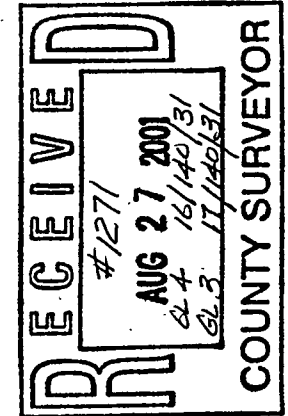

**Landecker & Associates, Inc.**  
Engineering - Surveying - Planning  
Walker, MN 56484  
Phone: 1-18-547-1296 Fax: 1-18-547-2272

I HEREBY CERTIFY THAT THIS SURVEY, PLAN, SPECIFICATION, OR REPORT WAS PREPARED BY ME OR UNDER MY DIRECT SUPERVISION AND SURVEYOR UNDER THE LAWS OF THE STATE OF MINNESOTA.  
*John W. Pierron*  
DATE: 8/25/01  
FERRY L. FREEMAN  
LIC. NO. 21367

REVISIONS	DATE	DESCRIPTION
BY: TLF	8/14/01	NORTH TRACT

DATE: 8/25/01	SCALE: 1"=100'
COMPUTER: 012097	FIELD BOOK: PG. 29
BOOK 165	FILE NO: 012097
VERT. NONE	

PROJ. MGR. TLF	CHECKED BY: TLF	DRAWN BY: DRG
----------------	-----------------	---------------

**CERTIFICATE OF SURVEY**  
JOHN W. PIERRON  
33091 OSPREY CIRCLE  
PEQUOT LAKES, MN. 56472