

CERTIFICATE OF SURVEY

PART OF GOVERNMENT LOT 6,
SECTION 19, TOWNSHIP 142 NORTH, RANGE 27 WEST,
CASS COUNTY, MINNESOTA

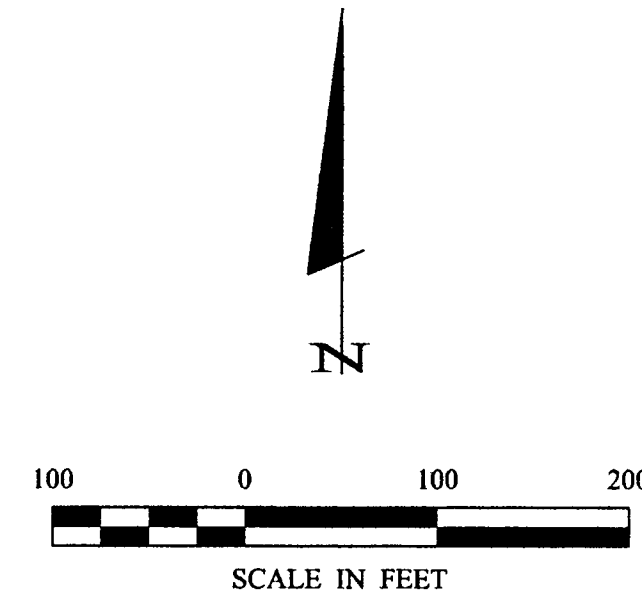

- DENOTES GLO BRASS CAP MONUMENT FOUND
- DENOTES MONUMENT FOUND
- DENOTES IRON MONUMENT SET MARKED BY LICENSE NO. 21367
- ☼ DENOTES WETLAND

ORIENTATION OF THIS BEARING SYSTEM IS BASED ON THE WEST LINE OF GOVT LOT 6 TO HAVE AN ASSUMED BEARING OF N 0° 37' 02" E.

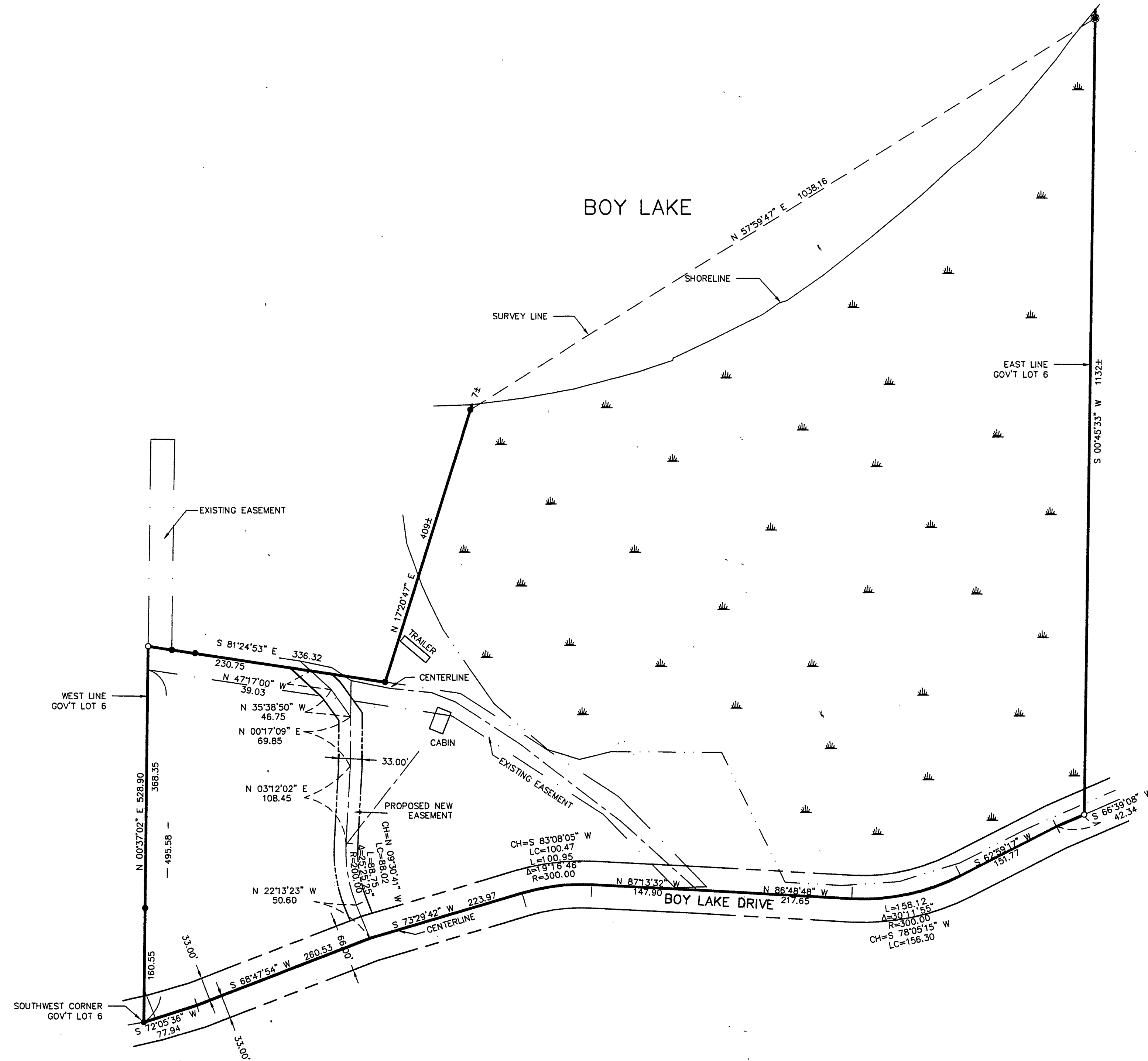

RECEIVED
#1269
AUG 22 2001
GL 6 19/12/27
COUNTY SURVEYOR

Landecker & Associates, Inc.
Engineering - Surveying - Planning
Walker, MN 56481
Phone: 1218-547-1296 Fax: 1218-547-2272

I HEREBY CERTIFY THAT THIS SURVEY, PLAN, SPECIFICATION, OR REPORT WAS PREPARED BY ME OR UNDER MY CLOSE PERSONAL SUPERVISION AND THAT I AM A LICENSED PROFESSIONAL LAND SURVEYOR UNDER THE LAWS OF THE STATE OF MINNESOTA.
[Signature]
DATE: 8/21/01 FERRY, L. FREEMAN
LIC. NO. 1367

REVISIONS	DATE	DESCRIPTION	BY

DATE: 8/21/01	SCALE: 1"=100'	VERT.: NONE
COMPUTER: 012119	FIELD BOOK: BOOK 172 PG. 71	FILE NO: 012119

PROJ. MGR. DRG	CHECKED BY: TLF	DRAWN BY: TLF
----------------	-----------------	---------------

CERTIFICATE OF SURVEY
JEFF ROGGENKAMP
PO BOX 455
PEQUOT LAKES, MN. 56472
SHEET 1 of 1