

CERTIFICATE OF SURVEY

LOTS 27 AND 28, BLOCK 3, LAKESIDE ADDITION TO HACKENSACK,
SECTION 19, TOWNSHIP 140 NORTH, RANGE 30 WEST,
CASS COUNTY, MINNESOTA

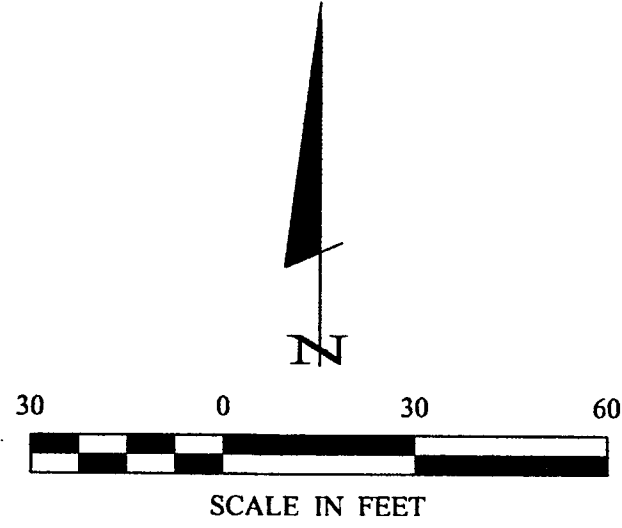

- DENOTES MONUMENT FOUND
- DENOTES IRON MONUMENT SET MARKED BY LICENSE NO. 21367
- ⊖ DENOTES POWER POLE

ORIENTATION OF THIS BEARING SYSTEM IS BASED ON THE SOUTH LINE OF BLOCK 3 TO HAVE AN ASSUMED BEARING OF N 89° 58' 00" E.

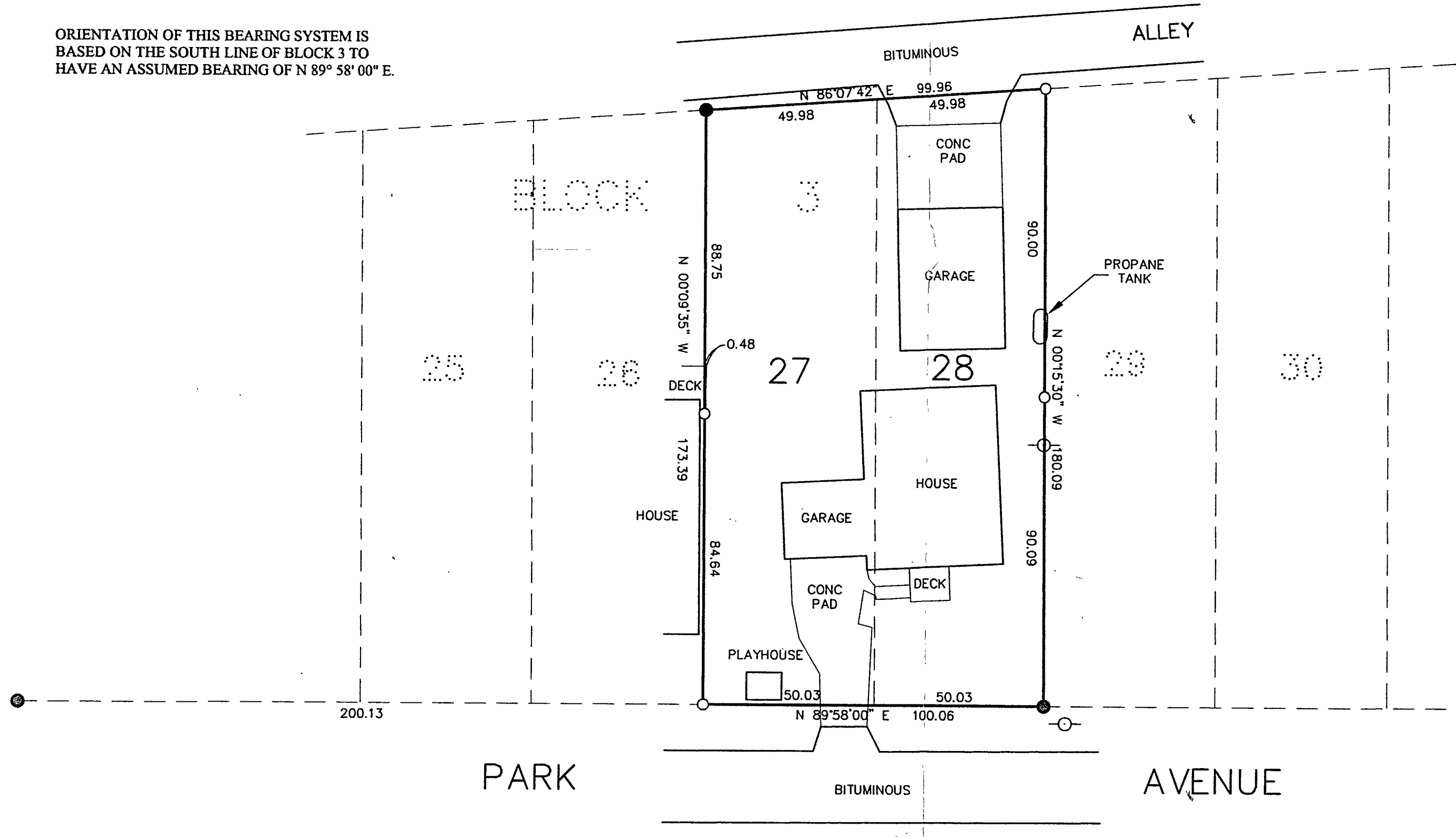

RECEIVED
 #1267
 AUG 22 2001
 19/46/30
 COUNTY SURVEYOR

| | | | | | | | | | | | | | |
|------------------------------|--|---|--|---|--|---|--|--|--|---|--|--|--|
| CERTIFICATE OF SURVEY | | PROJ. MGR. _____ TLF _____ CHECKED BY: _____ TLF _____ DRAWN BY: _____ DRG _____ | | COMPUTER: 012154 FIELD BOOK: _____ BOOK 173 PG. 11 FILE NO: 012154 | | DATE: 8/22/01 SCALE: 1"=100' HORIZ. _____ VERT. NONE | | REVISIONS DESCRIPTION DATE BY | | I HEREBY CERTIFY THAT THIS SURVEY, PLAN, SPECIFICATION OR REPORT WAS PREPARED BY ME OR UNDER MY DIRECT SUPERVISION AND THAT I AM A DULY LICENSED PROFESSIONAL SURVEYOR UNDER THE LAWS OF THE STATE OF MINNESOTA. _____ DATE: 8/22/01 FERRY, L. FREEMAN L.C. NO. 21367 | | Landecker & Associates, Inc. Engineering • Surveying • Planning Walker, MN 56484 Phone: 1-218-547-1236 Fax: 1-218-547-2172 | |
| SHEET | | GUS KAUBISCH PO BOX 852 WALKER, MN. 56484 | | 1 of 1 | | | | | | | | | |