

# CERTIFICATE OF SURVEY

PART OF GOVERNMENT LOT 1, SECTION 25, TOWNSHIP 145 NORTH, RANGE 29 WEST,  
AND PART OF GOVERNMENT LOT 2, SECTION 30, TOWNSHIP 145 NORTH, RANGE 28 WEST,  
CASS COUNTY, MINNESOTA

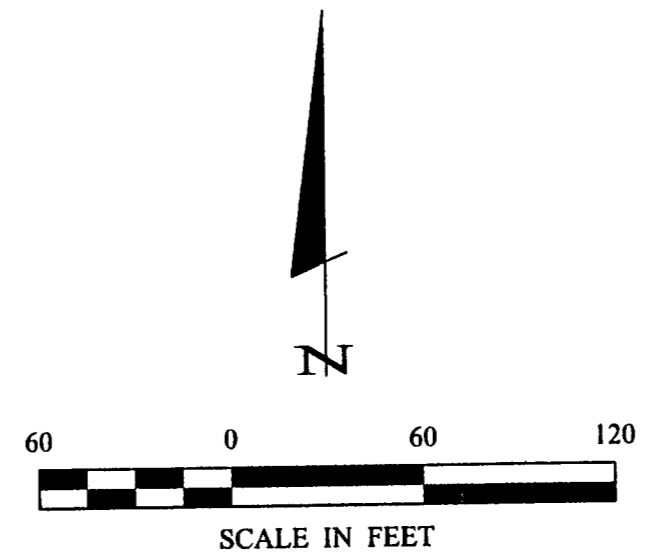
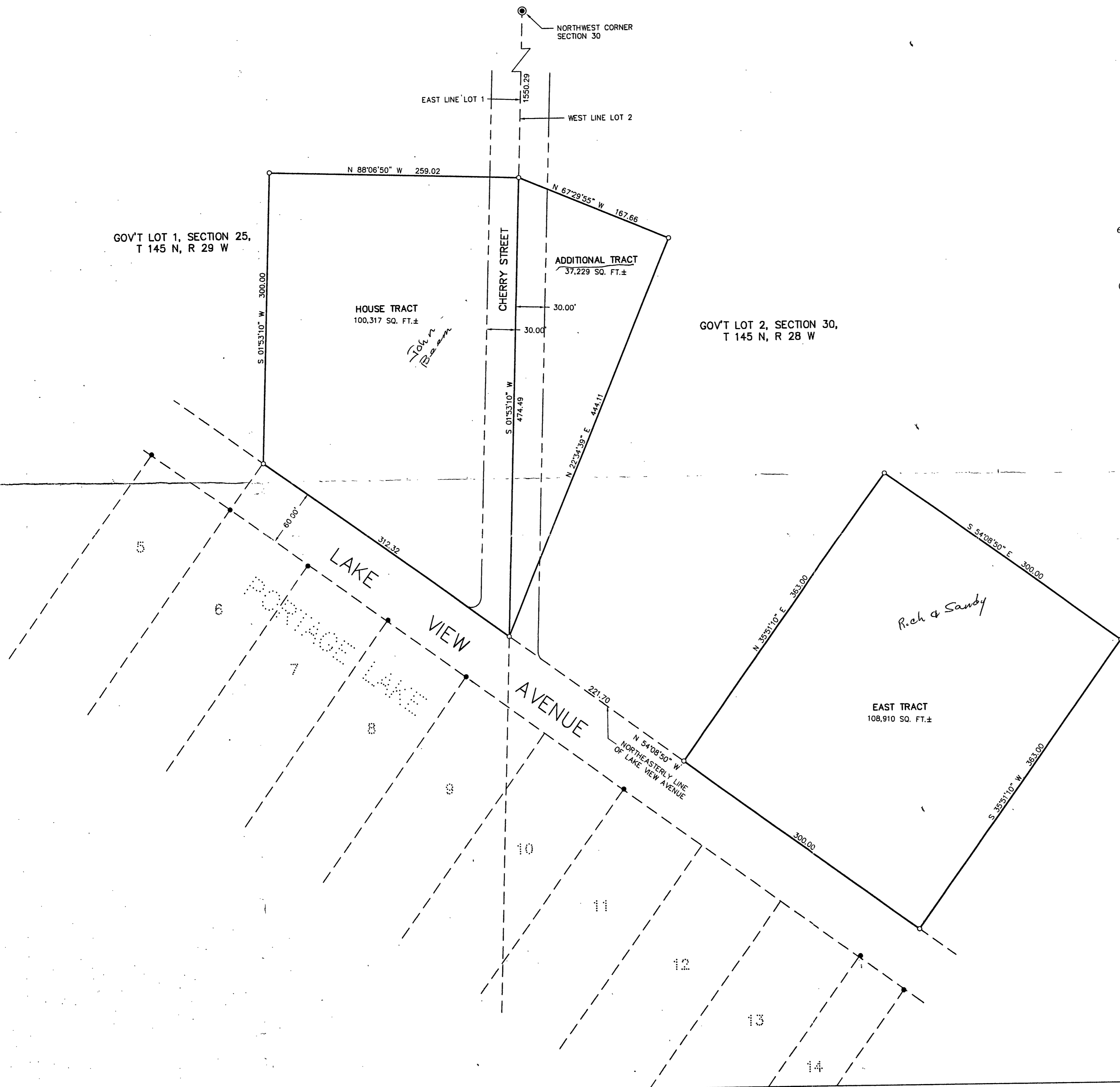

- ⊙ DENOTES BRASS CAP MONUMENT FOUND
- DENOTES MONUMENT FOUND
- DENOTES IRON MONUMENT SET MARKED BY LICENSE NO. 21367

ORIENTATION OF THIS BEARING SYSTEM IS BASED ON THE WEST LINE OF LOT 2 TO HAVE AN ASSUMED BEARING OF S 1° 53' 10" W.

<b>CERTIFICATE OF SURVEY</b>		DATE: 8/15/01		SCALE: 1"=60'		COMPUTER: 012135		BY: TERRY L. FREEMAN	
PROJECT: 14908 TOWANA BEACH ROAD NW		FIELD BOOK: BOOK 172 PG. 66		FILE NO: 012135		DATE: 8/15/01		LIC. NO. 81367	
DRAWN BY: TLJ		CHECKED BY: TLJ		FILE NO: 012135		DATE: 8/15/01		LIC. NO. 81367	
SHEET 1 OF 1		DESCRIPTION		DATE		BY		REVISIONS	
JOHN BEEM 14908 TOWANA BEACH ROAD NW BENA, MN. 56026									

**Landecker & Associates, Inc.**  
Engineering · Surveying · Planning  
Walker, MN 56484  
Phone: 1-185-971-296 Fax: 1-185-947-2372

I HEREBY CERTIFY THAT THIS SURVEY, PLAN, SPECIFICATION, OR REPORT WAS PREPARED BY ME OR UNDER MY DIRECT SUPERVISION AND I AM A LICENSED SURVEYOR UNDER THE LAWS OF THE STATE OF MINNESOTA.

Dark line on copy