

CERTIFICATE OF SURVEY

PART OF EAST HALF OF NORTHWEST QUARTER OF NORTHWEST QUARTER,
SECTION 7, TOWNSHIP 141 NORTH, RANGE 30 WEST,
CASS COUNTY, MINNESOTA

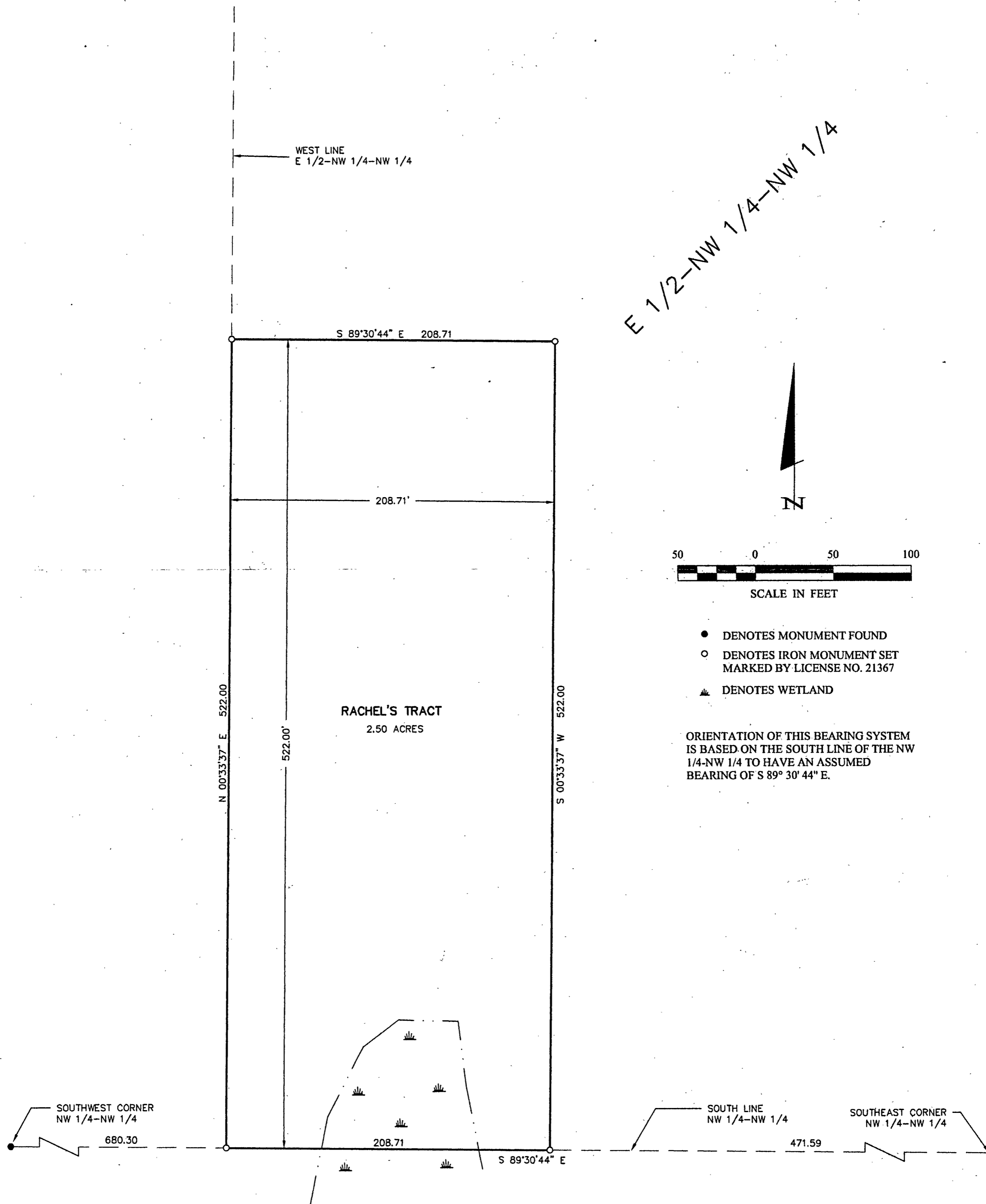

SHEET 1 OF 1	CERTIFICATE OF SURVEY			PROJ. MGR. DRG	COMPUTER: 012152	DATE: 8/7/01	REVISIONS		I HEREBY CERTIFY THAT THIS SURVEY, PLAN, SPECIFICATION, OR REPORT WAS PREPARED BY ME OR UNDER MY DIRECT SUPERVISION AND THAT I AM A DULY LICENSED PROFESSIONAL ENGINEER OR LAND SURVEYOR UNDER THE LAWS OF THE STATE OF MINNESOTA. TERRY L. FREEMAN LIC. NO. 21367	 Landecker & Associates, Inc. Engineering • Surveying • Planning Walker, MN 56484 Phone: 1-218-547-1296 Fax: 1-218-547-2272	
	RACHEL AHRENS 6773 AZALEA TRAIL NW WALKER, MN. 56484			CHECKED BY: TLF	FIELD BOOK: BOOK PG.	SCALE: HORZ. 1"=50'	DATE	DESCRIPTION			BY
				DRAWN BY: TLF	FILE NO: 012152	VERT. NONE					