

FILE

362 Martin Henslee Part NW 1/4 -
 829 Don Beumf. Part NW 1/4
 BEUMF. R.G.L. 146

RECEIVED
 #1261
 AUG 15 2001
 COUNTY SURVEYOR

362
 901

18-140-26

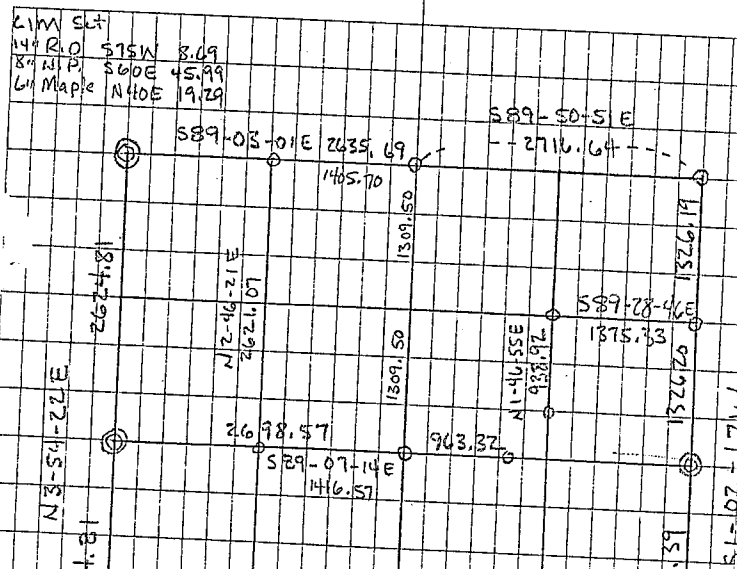

SET CIM
 5" N.P. N2S42 6.05
 6" Spr. South 4.42
 14" N.P. NSDE 7.27

* NW 1/4 - 2" Pipe w/ 3" x 5" Cap incl
 18" N.P. S70E 46.00
 S 1" Maple NSW 6.10
 14" N.P. NSDE 64.32
 Pine Shag Scribbled Northw. 30'

SE Cor 13 Set 1/4" Cap
 10" MAPLE SSW 4.11
 6" N.P. S40E 6.32
 So Edge Swamp = 20'

SE Cor 18 - 2 1/2" Pipe incl
 2" N.P. N70W 34.93
 4" R.O. NSW 3.62
 Fence N 4 E - 4 tra 15' So E

* E 1/4 18 Set CIM
 8" Twin MAPLE N85W 20.52
 4" N.P. SOUTH 42.15

S 1/4 S 18 Set CIM
 16" R.O. N 32W 8.24
 18" R.D. S 51W 10.68
 16" Maple S 65E 13.75

CERTIFICATE OF SURVEY

IN SEC.'S 17 AND 18, T.140 N., R. 26 W.
CASS COUNTY, MINNESOTA

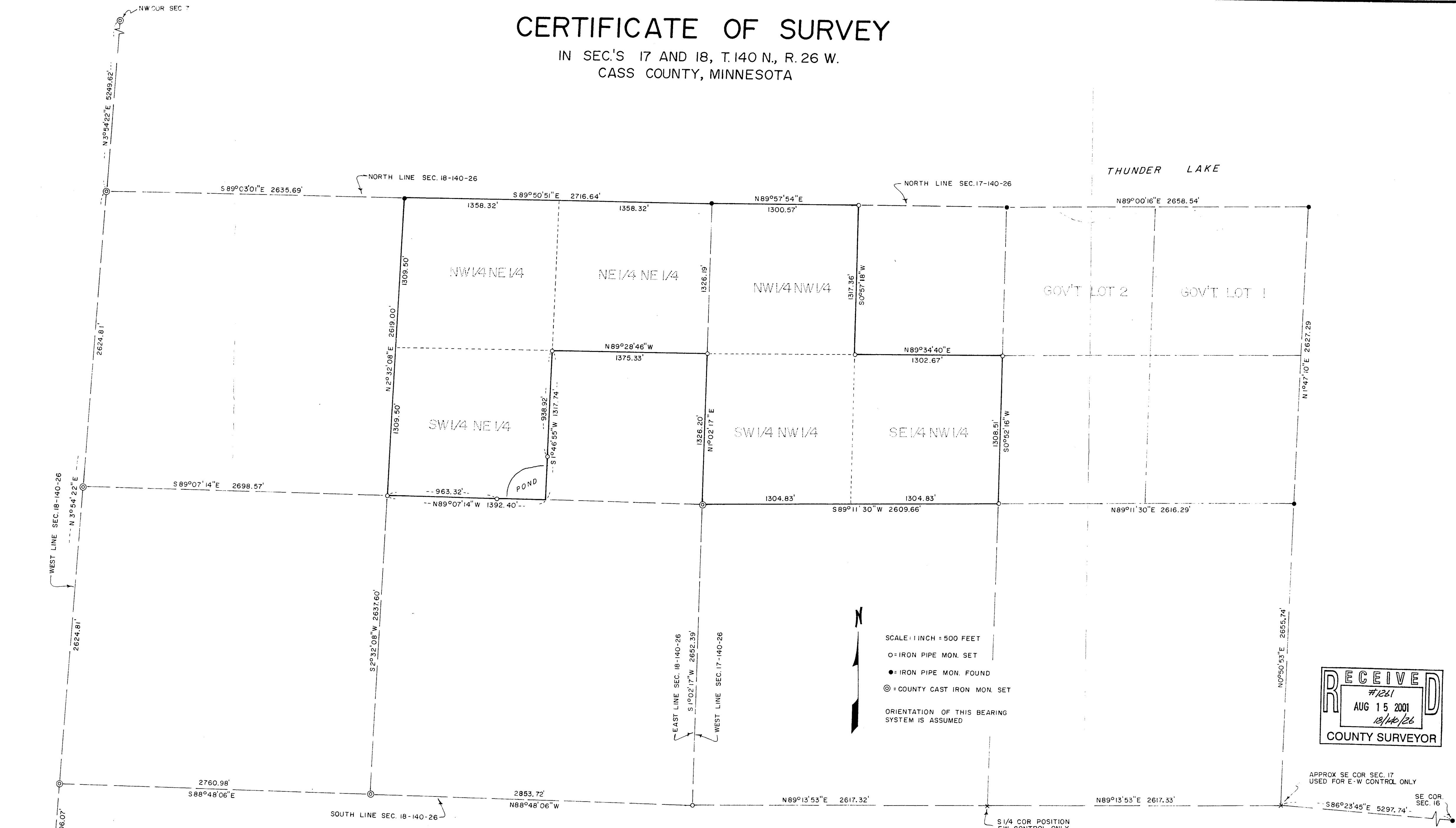

SCALE: 1 INCH = 500 FEET
 O = IRON PIPE MON. SET
 ● = IRON PIPE MON. FOUND
 ⊙ = COUNTY CAST IRON MON. SET
 ORIENTATION OF THIS BEARING SYSTEM IS ASSUMED

RECEIVED
 #1261
 AUG 15 2001
 18/140/26
 COUNTY SURVEYOR

NOTE: IRON PIPE FOUND
 N 40° 50' 12" E 11.60'
 FROM M.C.

ISLAND LAKE

SURVEY BY:
GARY STEVENSON & ASSOCIATES, INC.
 LAND SURVEYING & CONSULTING ENGINEERING
 BOX 292 WALKER, MINNESOTA 218-547-1296

SURVEY FOR:
MR. MARTIN HENSLEE