

CERTIFICATE OF SURVEY

PART OF GOVERNMENT LOT 1,
SECTION 23, TOWNSHIP 140 NORTH, RANGE 28 WEST,
CASS COUNTY, MINNESOTA

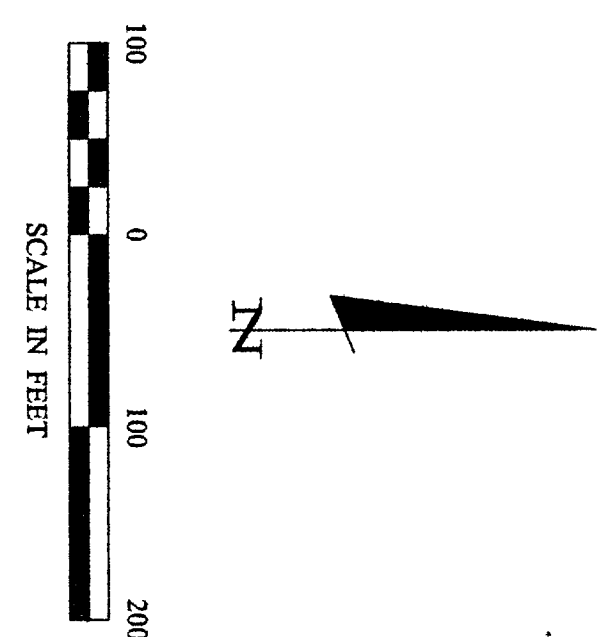

● DENOTES MONUMENT FOUND
 ○ DENOTES IRON MONUMENT SET MARKED BY LICENSE NO. 21367
 ▲ DENOTES WETLAND
 ORIENTATION OF THIS BEARING SYSTEM IS BASED ON THE SOUTH LINE OF GOV'T LOT 1 TO HAVE AN ASSUMED BEARING OF S 89° 58' 43" E.

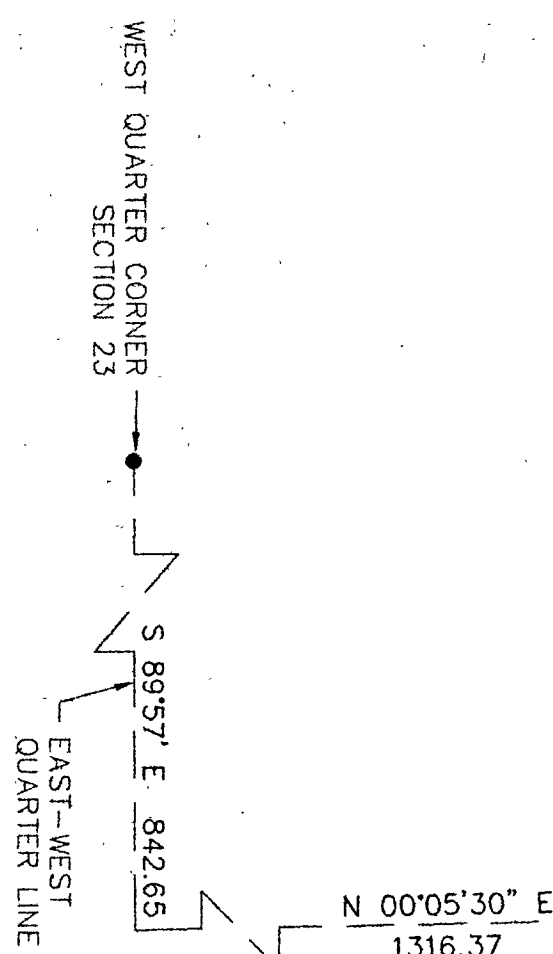
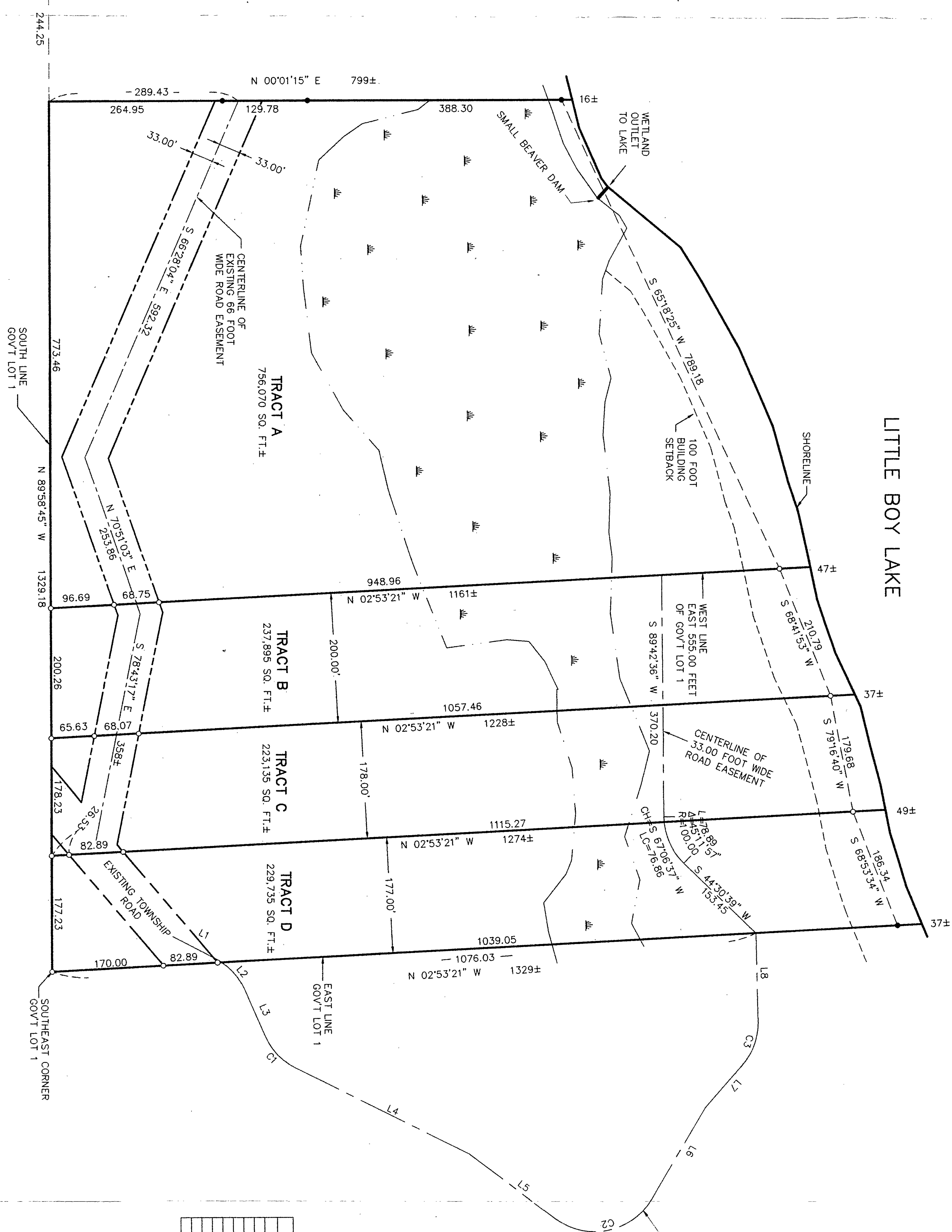

LINE	LENGTH	BEARING
L1	101.89	S 82°42'54" W
L2	55.56	N 50°27'20" E
L3	75.76	N 65°31'39" E
L4	236.56	N 62°38'42" E
L5	163.90	N 32°17'49" E
L6	162.04	N 59°34'44" W
L7	134.32	S 88°55'24" W
L8	134.32	S 88°55'24" W

CURVE LENGTH	RADIUS	DELTA
C1	69.61	100.00 (97°52'57")
C2	163.08	100.00 (97°52'57")
C3	74.02	100.00 (42°24'28")

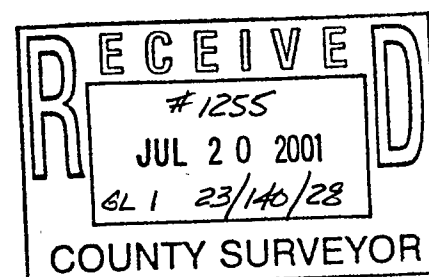

CERTIFICATE OF SURVEY
 LEE HAGEN C/O MORAN REALTY
 PO BOX 393
 LONGVILLE, MN. 56655

PROJ. MGR. TLF
 CHECKED BY: TLF
 DRAWN BY: DRG
 COMPUTER: 002093
 FIELD BOOK: BOOK 163 PG. 11
 FILE NO.: 002093
 DATE: 7/17/01
 SCALE: 1"=100'
 VERT. NONE

DATE	REVISIONS DESCRIPTION	BY
7/05/01	EASEMENT	TLF

I HEREBY CERTIFY THAT THIS SURVEY, PLAN, SPECIFICATION, OR REPORT WAS PREPARED BY ME OR UNDER MY DIRECT SUPERVISION AND THAT I AM A DULY LICENSED ENGINEER OR LAND SURVEYOR UNDER THE LAWS OF THE STATE OF MINNESOTA.
 DATE: 7/17/01 LIC. NO. 21367

Landecker & Associates, Inc.
 Engineering • Surveying • Planning
 Walker, MN 56484
 Phone: 218-547-1296 Fax: 218-547-2272

TOPOGRAPHIC SURVEY

PART OF GOVERNMENT LOT 3,
SECTION 22, TOWNSHIP 142 NORTH, RANGE 31 WEST,
CASS COUNTY, MINNESOTA

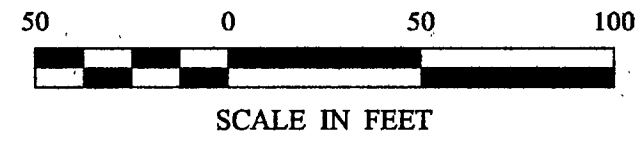

- DENOTES MONUMENT FOUND
- ≡ DENOTES WETLAND
- ⊕ DENOTES POWERPOLE
- ⊙ DENOTES LIGHT
- ⊗ DENOTES DECIDUOUS TREE
- ⊗ DENOTES CONIFER TREE
- ⊙ DENOTES WELL
- ×_{103.50} DENOTES SPOT ELEVATION
- 105- DENOTES 5 FOOT CONTOUR LINE
- ⊗ DENOTES SEPTIC CLEANOUT
- ⊕ DENOTES LIFT STATION

ORIENTATION OF THIS BEARING SYSTEM
IS BASED ON THE WEST LINE OF GOV'T
LOT 3 TO HAVE AN ASSUMED BEARING OF
N 7° 36' 48" W.

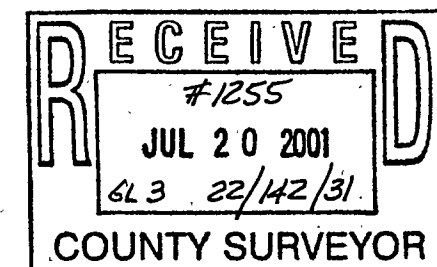
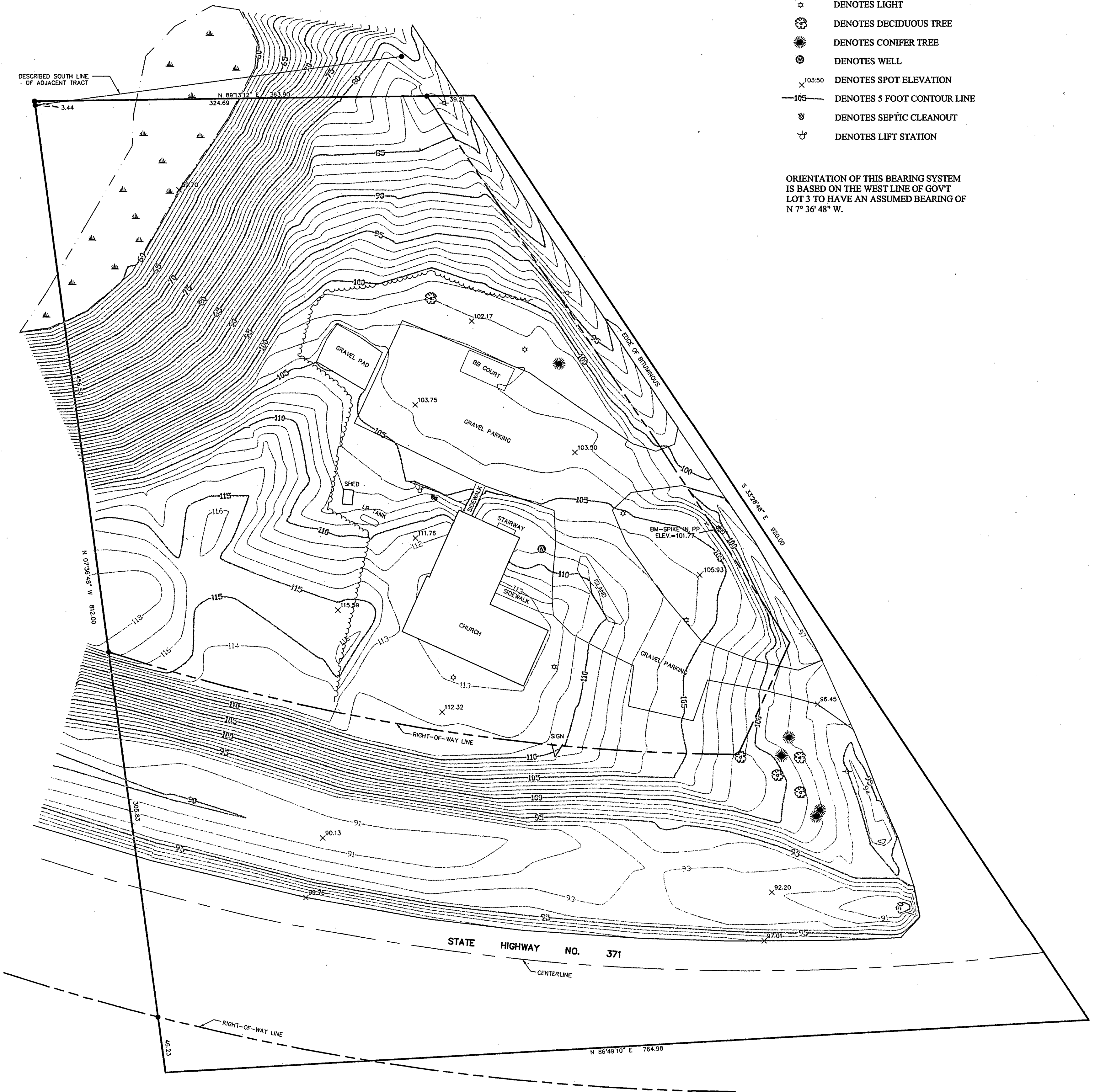

SHEET 1 OF 1	TOPOGRAPHIC SURVEY CALVARY EVANGELICAL CHURCH 5925 OBERLY LOOP NW WALKER, MN. 56484			PROJ. MGR. TLF	COMPUTER: 012118	DATE: 7/17/01	REVISIONS DATE DESCRIPTION BY	I HEREBY CERTIFY THAT THIS SURVEY, PLAN, SPECIFICATION, OR REPORT WAS PREPARED BY ME OR UNDER MY DIRECT SUPERVISION AND THAT I AM A DULY LICENSED PROFESSIONAL ENGINEER OR LAND SURVEYOR UNDER THE LAWS OF THE STATE OF MINNESOTA. TERRY L. FREEMAN DATE: 7/17/01 LIC. NO. 21367	 Landecker & Associates, Inc. Engineering • Surveying • Planning Walker, MN 56484 Phone: 1-218-547-1296 Fax: 1-218-547-2272
	CHECKED BY: TLF	FIELD BOOK: BOOK 171. PG. 69	SCALE: HORZ. 1"=50'	VERT. NONE	DATE:	DESCRIPTION:	BY:		
	DRAWN BY: DRG	FILE NO.: 012118	VERT. NONE	DATE:	DESCRIPTION:	BY:	DATE:		
	DRG	012118	NONE	DATE:	DESCRIPTION:	BY:	DATE:		
	DRG	012118	NONE	DATE:	DESCRIPTION:	BY:	DATE:		