

# TOPOGRAPHIC SURVEY

PART OF GOVERNMENT LOT 3, SECTION 2 & PART  
OF GOVERNMENT LOT 8, SECTION 1, TOWNSHIP 141 NORTH,  
RANGE 31 WEST, CASS COUNTY, MINNESOTA

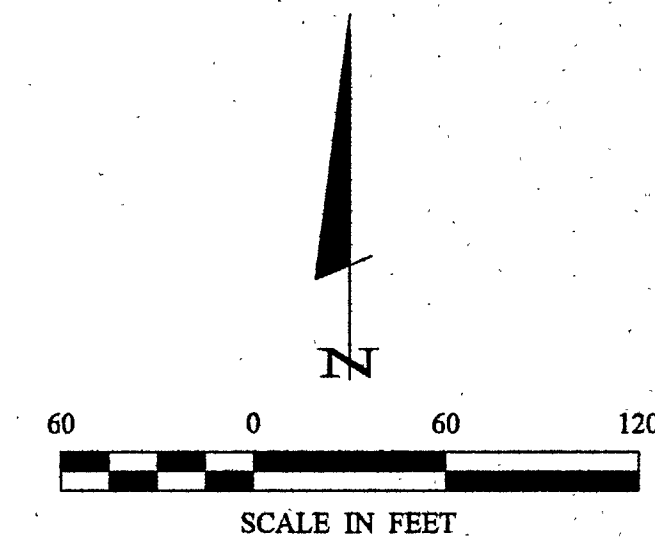
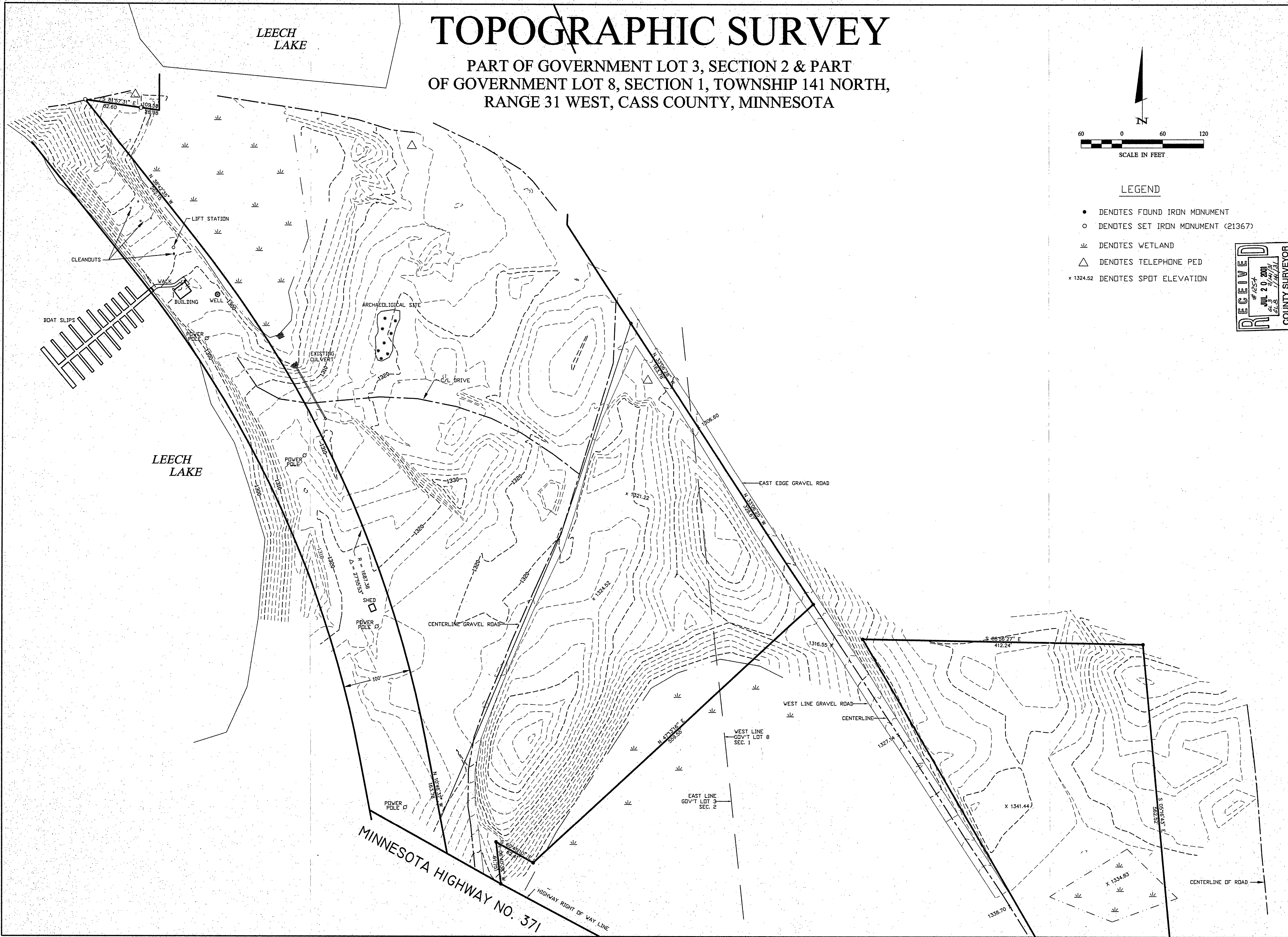

- LEGEND**
- DENOTES FOUND IRON MONUMENT
  - DENOTES SET IRON MONUMENT (21367)
  - ≡ DENOTES WETLAND
  - △ DENOTES TELEPHONE PED
  - x 1324.52 DENOTES SPOT ELEVATION

**RECEIVED**  
#1254  
JUL 20 2001  
6:23 2/14/01  
COUNTY SURVEYOR

TOPOGRAPHIC SURVEY D.W. JONES P.O. BOX 340 WALKER, MN 56484		COMPUTER: 012080	DATE: 7/16/01	REVISIONS: DESCRIPTION DATE	BY: DATE	I hereby certify that this survey was prepared or supervised by me or under my direct supervision and that I am a duly licensed professional engineer or surveyor in the State of Minnesota. D.W. Jones COUNTY SURVEYOR DATE: 7/16/01
PROJ. MGR. TLF	CHECKED BY: TLF	FIELD BOOK: BOOK 170 Pg. 21	SCALE: 1" = 60'	DATE:	DATE:	LANDCKER & Associates, Inc. Engineering - Surveying - Planning Walker, MN 56484 Phone: 218-547-1296 Fax: 218-547-2272
DRAWN BY: TCK	FILE NO: 012080	VERT. MONIE	HORIZ. MONIE	DATE:	DATE:	L.C. NO. 21367
SHEET 1 OF 1						