

# CERTIFICATE OF SURVEY

LOTS 1-3, BLOCK 1, GITCHEE GUMEE BEACH AND  
PART OF GOVERNMENT LOT 7,  
SECTION 36, TOWNSHIP 141 NORTH, RANGE 31 WEST,  
CASS COUNTY, MINNESOTA

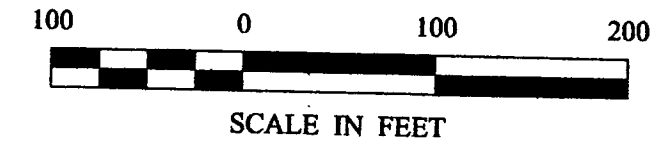
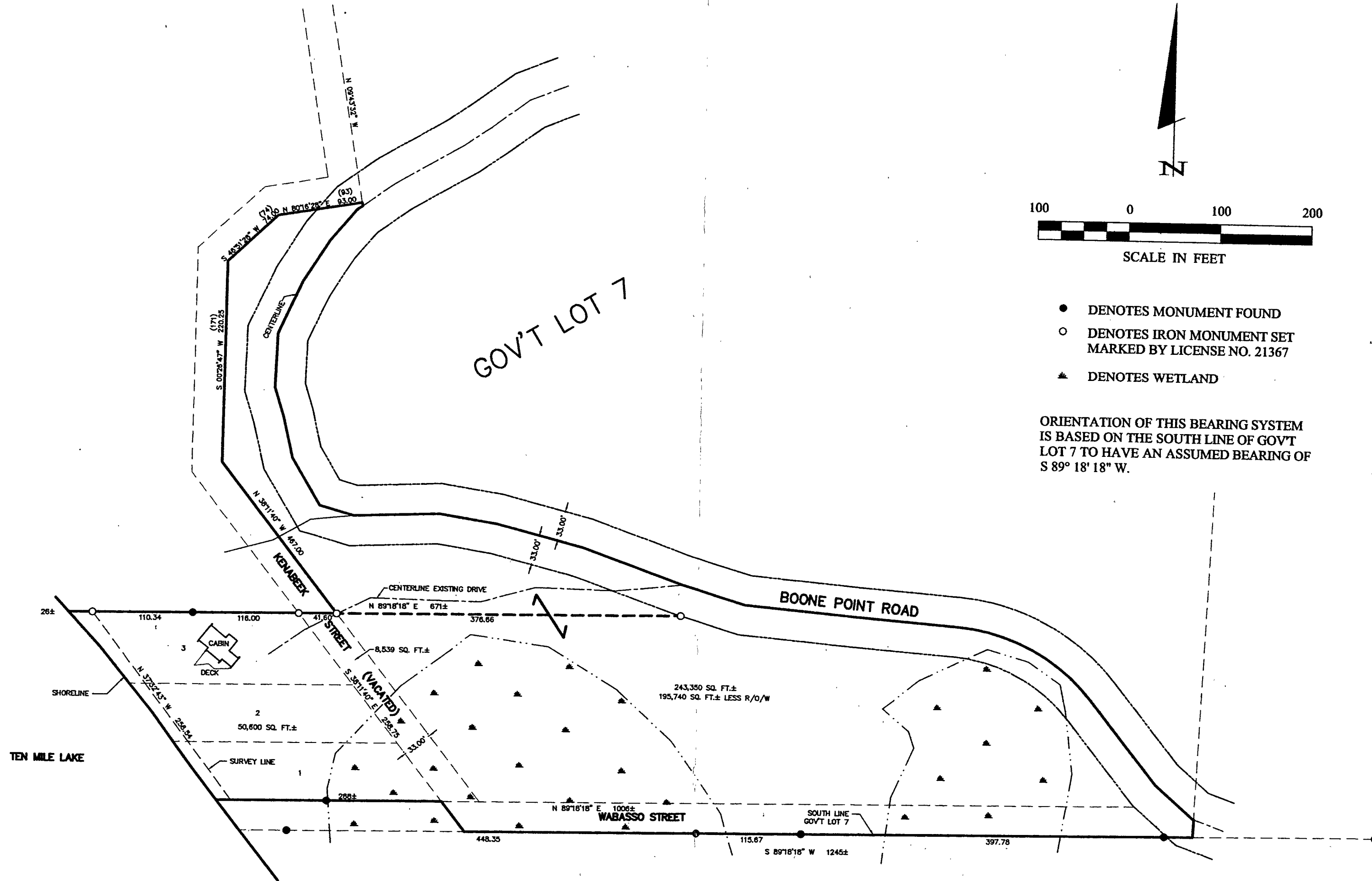

- DENOTES MONUMENT FOUND
- DENOTES IRON MONUMENT SET MARKED BY LICENSE NO. 21367
- ▲ DENOTES WETLAND

ORIENTATION OF THIS BEARING SYSTEM IS BASED ON THE SOUTH LINE OF GOV'T LOT 7 TO HAVE AN ASSUMED BEARING OF  $S 89^{\circ} 18' 18'' W$ .

RECEIVED  
# 1232  
JUL - 6 2001  
6L 7 36/14/31  
COUNTY SURVEYOR

**Landecker & Associates, Inc.**  
Engineering - Surveying - Planning  
Walker, MN 5684  
Phone 1-218-547-1296 Fax 1-218-547-2372

I HEREBY CERTIFY THAT THIS SURVEY, PLAN, SPECIFICATION, OR REPORT WAS PREPARED BY ME OR UNDER MY DIRECT SUPERVISION AND THAT I AM A DULY LICENSED PROFESSIONAL SURVEYOR IN THE STATE OF MINNESOTA UNDER THE LAWS OF THE STATE OF MINNESOTA.  
*Allyson L. Freeman*  
DATE: 6/28/01 L. FREEMAN U.C. NO. 21367

REVISIONS	DATE	DESCRIPTION

DATE: 6/28/01  
SCALE: 1" = 100'  
HORZ. FILE NO.: 012068  
VERT. FILE NO.: NONE

COMPUTER: 012068  
FIELD BOOK: BOOK 170 PG. 25  
FILE NO.: 012068

PROJ. MGR: TLF  
CHECKED BY: TLF  
DRAWN BY: DRG

**CERTIFICATE OF SURVEY**  
CY DUCHARME  
2182 PINTO DR.  
WAYZATA, MN, 55391-9502