

# CERTIFICATE OF SURVEY

PART OF GOVERNMENT LOT 3, SECTION 20, TOWNSHIP 143  
NORTH, RANGE 31 WEST, CASS COUNTY, MINNESOTA

FOR: MARK ELLER  
10518 STATE HIGHWAY 371 NW  
WALKER, MN. 56484

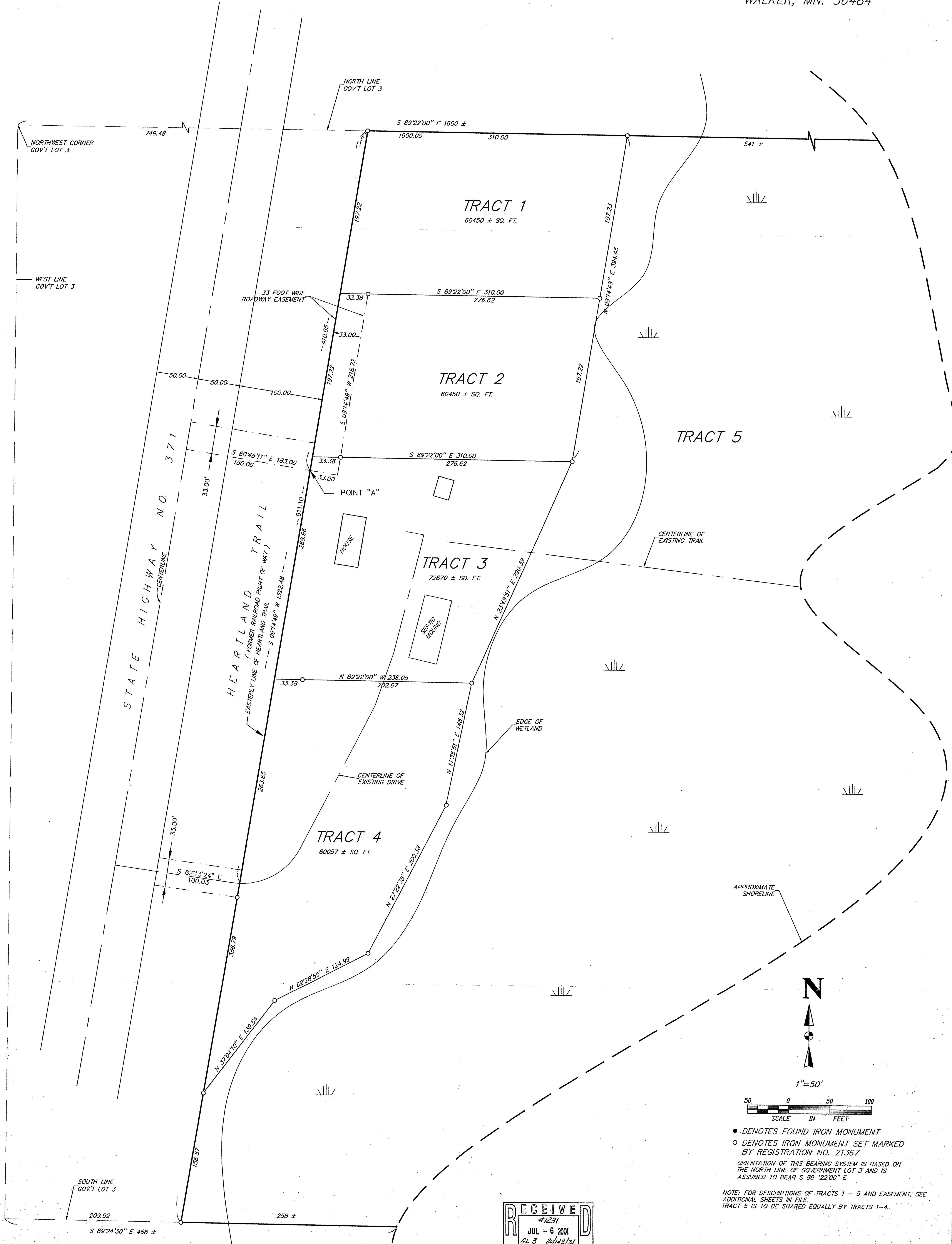

• DENOTES FOUND IRON MONUMENT  
○ DENOTES IRON MONUMENT SET MARKED BY REGISTRATION NO. 21367  
ORIENTATION OF THIS BEARING SYSTEM IS BASED ON THE NORTH LINE OF GOVERNMENT LOT 3 AND IS ASSUMED TO BEAR S 89° 22' 00" E

NOTE: FOR DESCRIPTIONS OF TRACTS 1 - 5 AND EASEMENT, SEE ADDITIONAL SHEETS IN FILE.  
TRACT 5 IS TO BE SHARED EQUALLY BY TRACTS 1-4.

RECEIVED  
#1231  
JUL - 6 2001  
6/3 20/13/31  
COUNTY SURVEYOR

I HEREBY CERTIFY THAT THIS SURVEY, PLAN, SPECIFICATION OR REPORT WAS PREPARED BY ME OR UNDER MY DIRECT SUPERVISION AND THAT I AM A DULY LICENSED ENGINEER OR LAND SURVEYOR UNDER THE LAWS OF THE STATE OF MINNESOTA.  
*[Signature]*  
DATE: 6/28/01 LIC. NO. 91267

**LANDECKER & ASSOCIATES INC.**  
WALKER, MN. 56484  
PHONE 218-547-1296  
PLANNING ENGINEERING SURVEYING

PRG. NO.	DATE	REVISIONS	COMPUTER
TLF	6/28/01	5/14/01 EASEMENT	022098
CHECKED BY	SCALE	6/28/01 ROAD DESCRIPTION	BKXK XX PG. XX
TLF	HORIZ. 1"=50'		FILE NO. 022098
DRAWN BY	VERT. NONE		SHEET 1 OF 1