

CERTIFICATE OF SURVEY

PART OF NORTHEAST QUARTER OF NORTHWEST QUARTER,
SECTION 22, TOWNSHIP 141 NORTH, RANGE 28 WEST,
CASS COUNTY, MINNESOTA

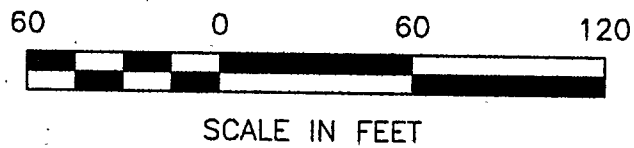

- DENOTES MONUMENT FOUND
- DENOTES IRON MONUMENT SET MARKED BY LICENSE NO. 21367
- ≡ DENOTES WETLAND

ORIENTATION OF THIS BEARING SYSTEM IS BASED ON THE EAST LINE OF THE NE 1/4-NW 1/4 TO HAVE AN ASSUMED BEARING OF S 01° 59' 25" W.

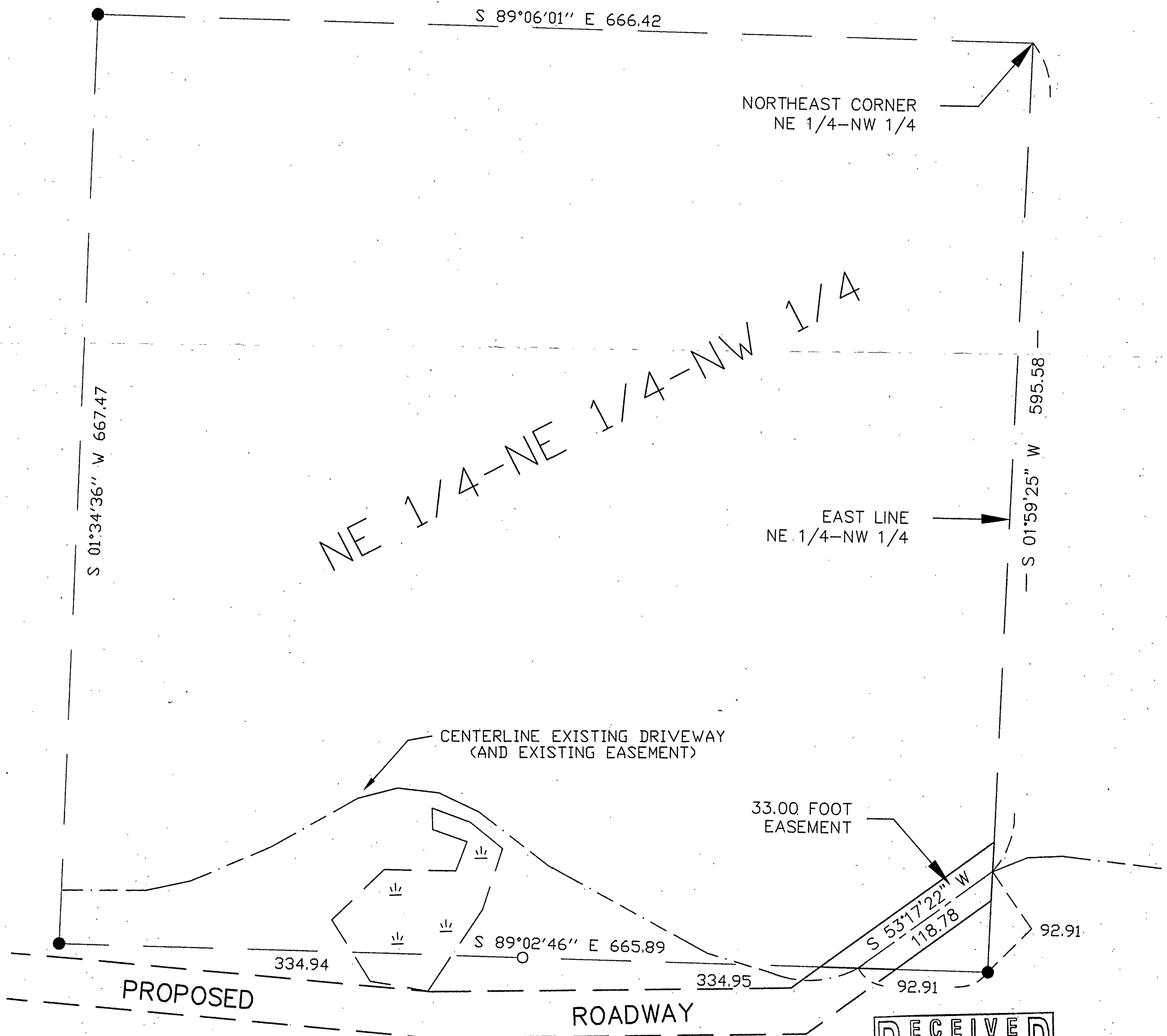

RECEIVED
#1229
JUL - 6 2001
NE/NW 22/141/28
COUNTY SURVEYOR

1 of 1	CERTIFICATE OF SURVEY		PROJ. MGR. DRG	COMPUTER: 012078	DATE: 6/21/01	REVISIONS		<small>HEREBY CERTIFY THAT THIS SURVEY, PLAN, SPECIFICATION, OR REPORT WAS PREPARED BY ME OR UNDER MY DIRECT SUPERVISION AND THAT I AM A DULY LICENSED PROFESSIONAL ENGINEER OR LAND SURVEYOR UNDER THE LAWS OF THE STATE OF MINNESOTA.</small> TERRY L. FREEMAN DATE 6/21/01 LIC. NO. 21367	 Landecker & Associates, Inc. Engineering • Surveying • Planning Walker, MN 56484 Phone: 1-218-547-1296 Fax: 1-218-547-2272
	MICHELE PUTNAM 1051 N. HUNTER LAKE RD NE LONGVILLE, MN. 56655		CHECKED BY: TLF	FIELD BOOK: BOOK 169 PG. 63	SCALE: HORZ. 1"=60'	DATE	DESCRIPTION		
			DRAWN BY: DRG	FILE NO: 012078	VERT. NONE				