

# CERTIFICATE OF SURVEY

PART OF GOVERNMENT LOT 1,  
SECTION 26, TOWNSHIP 139 NORTH, RANGE 26 WEST,  
CASS COUNTY, MINNESOTA

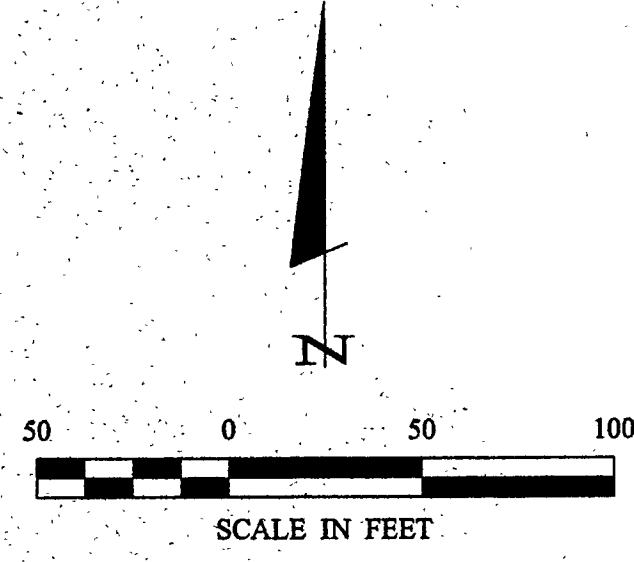

- DENOTES MONUMENT FOUND
- DENOTES IRON MONUMENT SET MARKED BY LICENSE NO. 17008

ORIENTATION OF THIS BEARING SYSTEM IS BASED ON THE WEST LINE OF GOVT LOT 1 TO HAVE AN ASSUMED BEARING OF N 00° 21' 27" W.

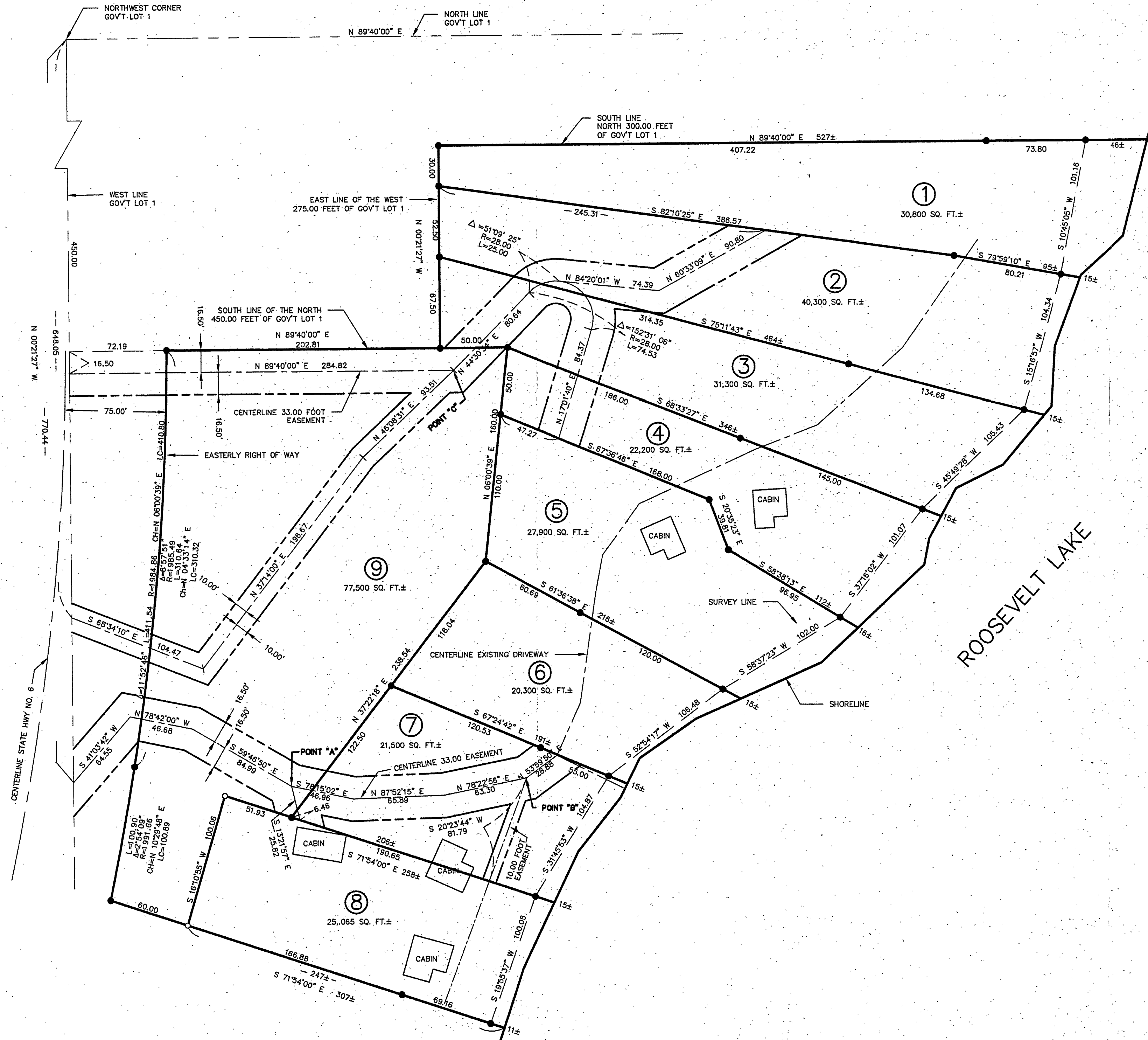

RECEIVED  
#1229  
JUN 19 2001  
6:41 26/03/26

COUNTY SURVEYOR

HEREBY CERTIFY THAT THIS SURVEY PLAN WAS MADE BY ME OR UNDER MY DIRECT SUPERVISION AND THAT I AM A DULY LICENSED ENGINEER OR LAND SURVEYOR UNDER THE LAWS OF THE STATE OF MINNESOTA.

*[Signature]*  
DATE 6/18/01 LIC. NO. 21367

**Landecker & Associates, Inc.**  
Engineering - Surveying - Planning  
Walker, MN 56484  
Phone: 218-547-1996 Fax: 218-547-2272

REVISIONS	DATE	DESCRIPTION

DATE	6/18/01
SCALE	1"=50'
HORIZ.	NONE
VERT.	NONE
COMPUTER	012055
FIELD BOOK	
BOOK	
FILE NO.	012055
PROJ. MGR.	TJF
CHECKED BY	TJF
DRAWN BY	DRG

CERTIFICATE OF SURVEY
TERRY KINKAID
HCR 3, BOX 344
OUTING, MN. 56662
SHEET 1 OF 1