

TOPOGRAPHIC SURVEY

LOT 36, BLOCK 1, BREEZY POINT,
SECTION 25, TOWNSHIP 142 NORTH, RANGE 31 WEST,
CASS COUNTY, MINNESOTA

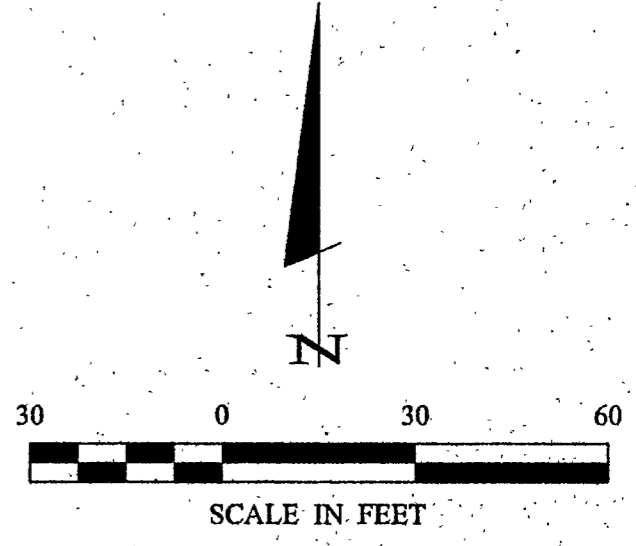
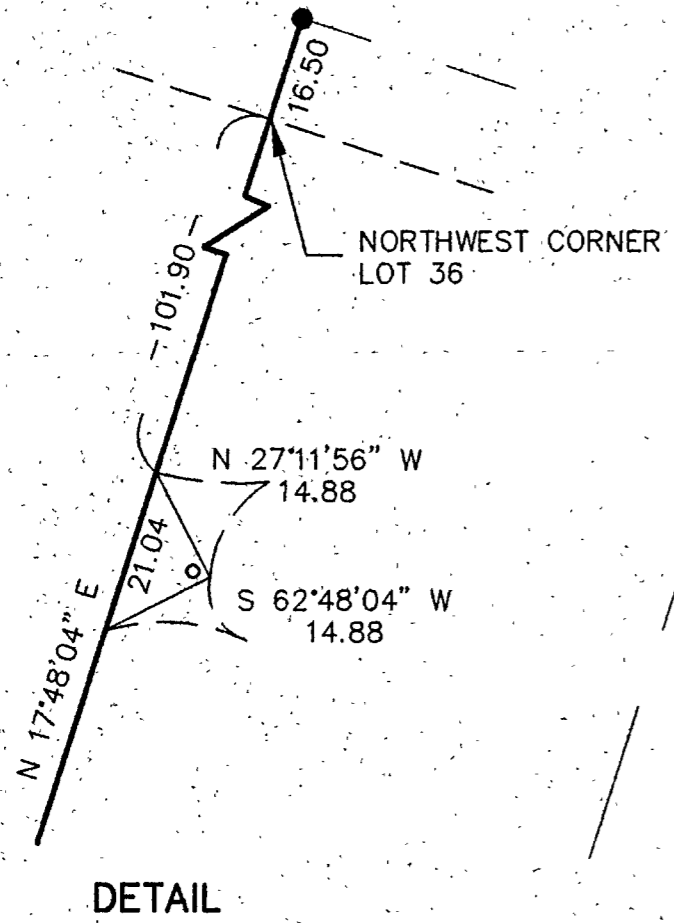
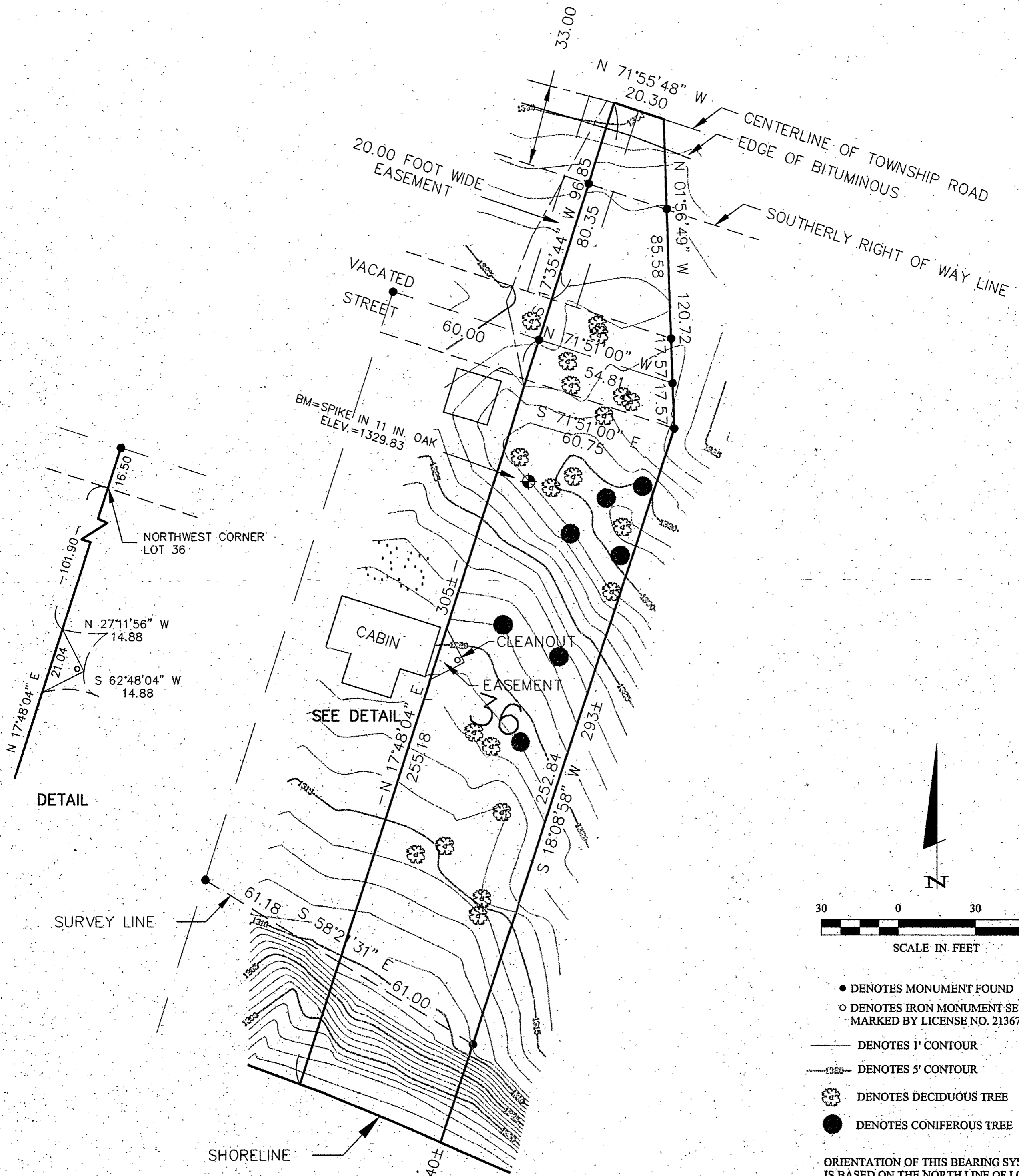

- DENOTES MONUMENT FOUND
- DENOTES IRON MONUMENT SET MARKED BY LICENSE NO. 21367
- DENOTES 1' CONTOUR
- DENOTES 5' CONTOUR
- ⊗ DENOTES DECIDUOUS TREE
- DENOTES CONIFEROUS TREE

ORIENTATION OF THIS BEARING SYSTEM IS BASED ON THE NORTH LINE OF LOTS 35 & 36 TO HAVE AN ASSUMED BEARING OF N 71° 51' 00\"/>

LEECH LAKE
LAKE ELEV. 4/30/01 = 1295.20
OHW = 1294.9

TOPOGRAPHIC SURVEY SHEET 1 OF 1 JAY VOLLUM 11024 HARRISON AVE. S. BLOOMINGTON, MN. 55437	PROJ. MGR. TLF	COMPUTER: 012081	DATE: 6/11/01	REVISIONS DATE DESCRIPTION BY 6/11/01 REVISE EASEMENT TLF	I HEREBY CERTIFY THAT THIS SURVEY, PLAN, SPECIFICATION, OR REPORT WAS PREPARED BY ME OR UNDER MY DIRECT SUPERVISION AND THAT I AM A DULY LICENSED PROFESSIONAL ENGINEER OR LAND SURVEYOR UNDER THE LAWS OF THE STATE OF MINNESOTA. TERRY L. FREEMAN DATE 6/11/01 LIC. NO. 21367
	CHECKED BY: TLF	FIELD BOOK: BOOK 169 PG. 59	SCALE: HORZ. 1"=30' VERT. NONE	LANDecker & Associates, Inc. Engineering - Surveying - Planning Walker, MN 56484 Phone 1-218-547-1296 Fax 1-218-547-2272	