

CERTIFICATE OF SURVEY

PART OF GOVERNMENT LOT 3,
SECTION 30, TOWNSHIP 143 NORTH, RANGE 31 WEST,
CASS COUNTY, MINNESOTA

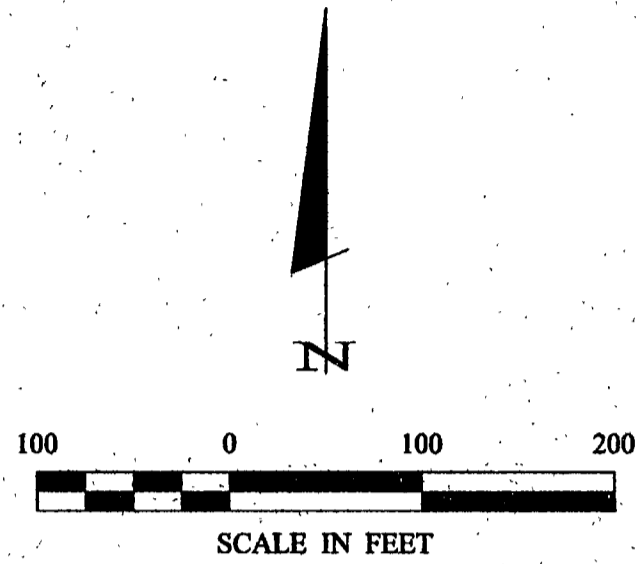

- DENOTES MONUMENT FOUND
- ⊙ DENOTES GLO BRASS CAP MONUMENT

ORIENTATION OF THIS BEARING SYSTEM
IS BASED ON THE WEST LINE OF GOVT
LOT 3 TO HAVE AN ASSUMED BEARING OF
N 0° 24' 38" E.

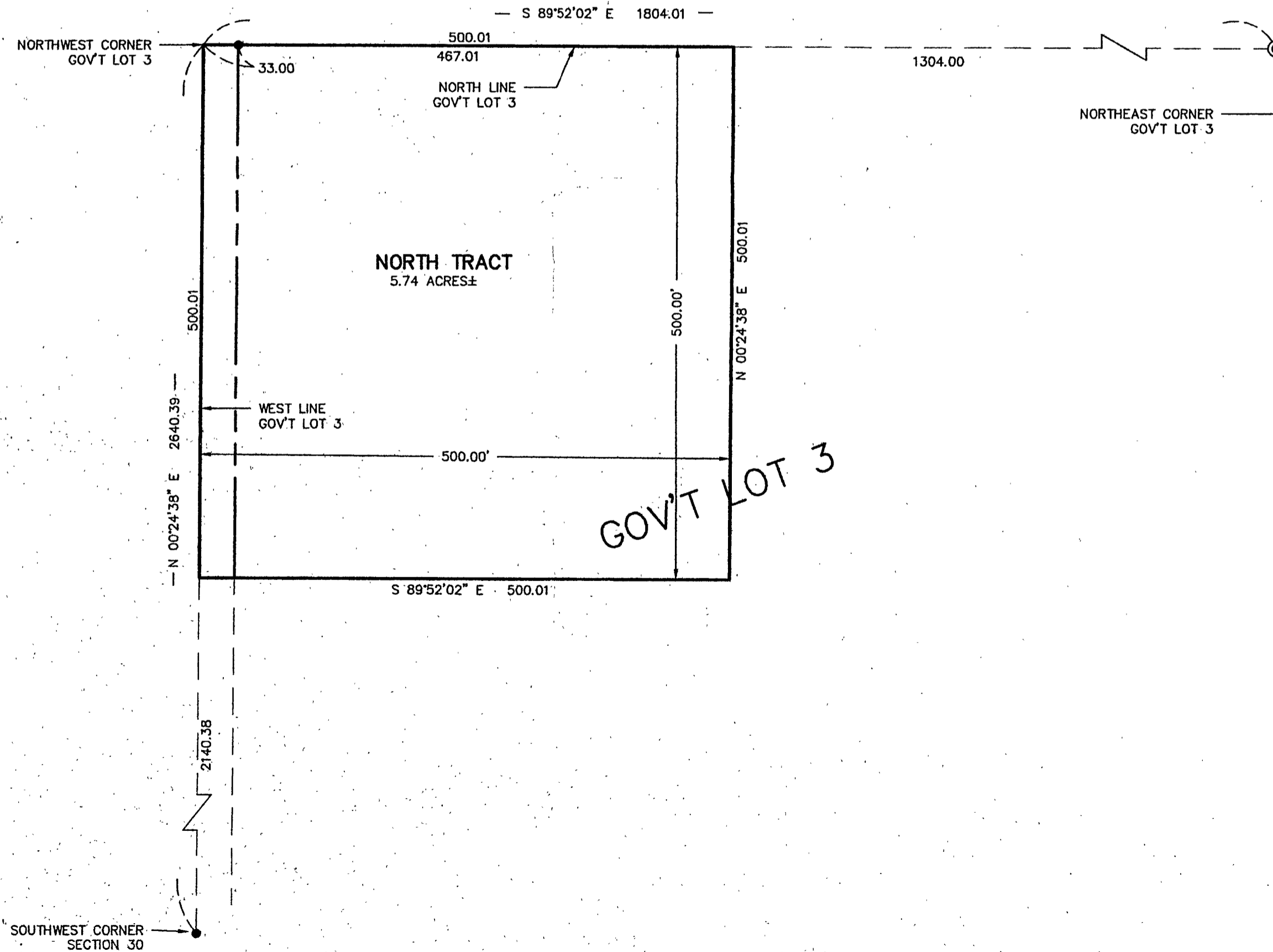

Landecker & Associates, Inc.
Engineering • Surveying • Planning
Waller, MN 56481
Phone 1218-547-1196 Fax 1218-547-2772

DATE: 6/05/01 BY: TERRY L. FREEMAN
LIC. NO. 21367

REVISIONS	DATE	DESCRIPTION

DATE: 6/05/01
SCALE: 1"=100'
HORIZ. 1"=100'
VERT. NONE

COMPUTER: 012115
FIELD BOOK: BOOK
FILE NO: 012115

PROJ. MGR. TLF
CHECKED BY: TLF
DRAWN BY: DRG

CERTIFICATE OF SURVEY
GERALD DEMARS
8534 HANSEN TRAIL, NW
WALKER, MN, 56484