

CERTIFICATE OF SURVEY

PART OF GOVERNMENT LOT 5 & PART OF
SOUTHWEST QUARTER OF NORTHWEST QUARTER,
SECTION 5, TOWNSHIP 142 NORTH, RANGE 31 WEST,
CASS COUNTY, MINNESOTA

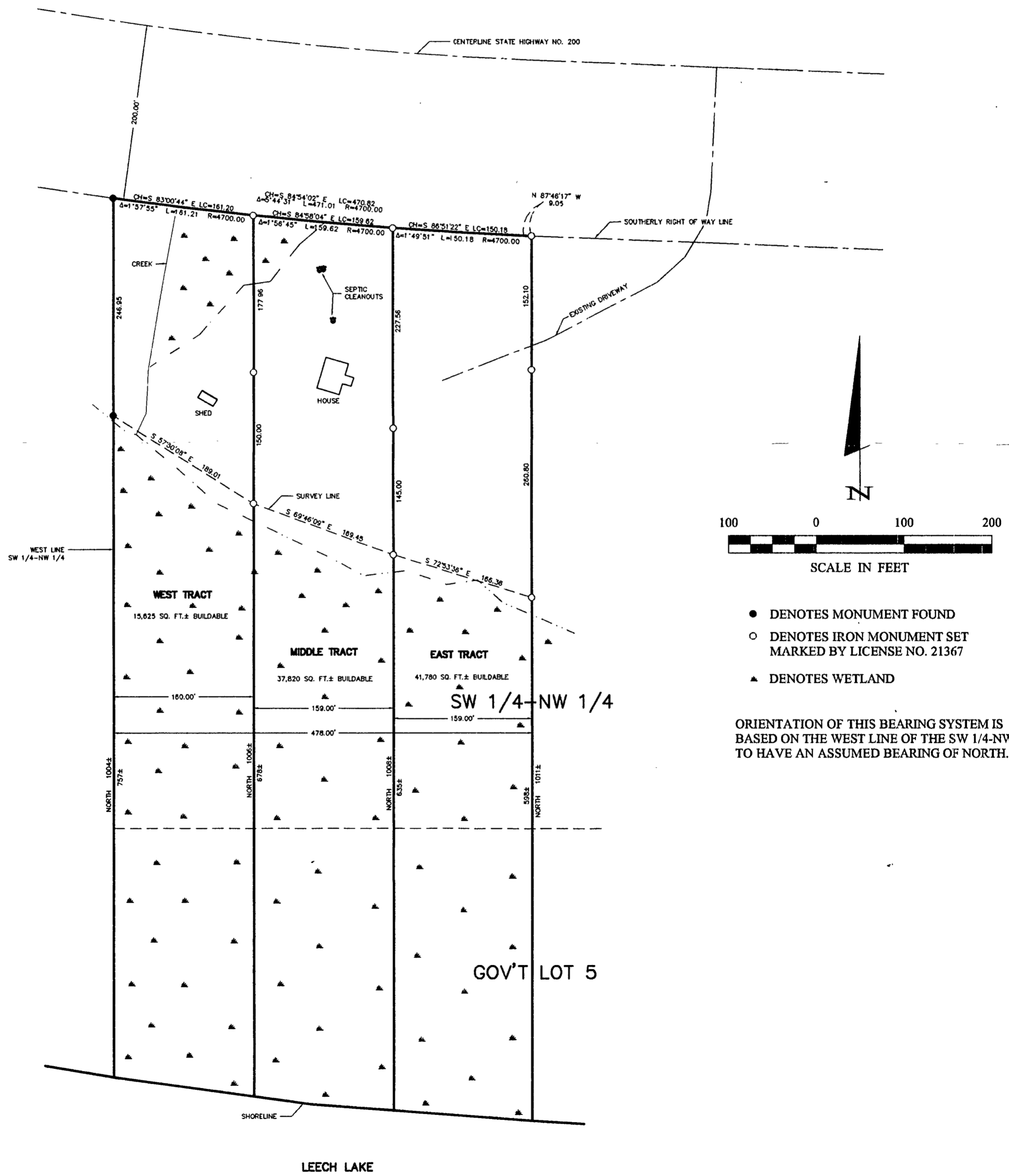

- DENOTES MONUMENT FOUND
- DENOTES IRON MONUMENT SET MARKED BY LICENSE NO. 21367
- ▲ DENOTES WETLAND

ORIENTATION OF THIS BEARING SYSTEM IS BASED ON THE WEST LINE OF THE SW 1/4-NW 1/4 TO HAVE AN ASSUMED BEARING OF NORTH.

1 of 1 SHEET	CERTIFICATE OF SURVEY		PROJ. MGR. TLF	COMPUTER: 012072	DATE: 5/30/01	REVISIONS		HEREBY CERTIFY THAT THIS SURVEY, PLAN, SPECIFICATION, OR REPORT WAS PREPARED BY ME OR UNDER MY DIRECT SUPERVISION AND THAT I AM A DULY LICENSED PROFESSIONAL ENGINEER OR LAND SURVEYOR UNDER THE LAWS OF THE STATE OF MINNESOTA. TERRY L. FREEMAN DATE 5/30/01 LIC. NO. 21367	Landecker & Associates, Inc. Engineering • Surveying • Planning Walker, MN 56484 Phone: 1-218-547-1196 Fax: 1-218-547-2372
	BRUCE EVELAND 260 44TH AVE. SW BACKUS, MN. 56435	CHECKED BY: TLF	FIELD BOOK: BOOK 169 PG. 56	SCALE: HORZ. 1"=100'	DATE	DESCRIPTION	BY		
	DRAWN BY: DRG	FILE NO: 012072	VERT. NONE						