

CERTIFICATE OF SURVEY

PART OF GOVERNMENT LOTS 3 & 4,
SECTION 30, TOWNSHIP 141 NORTH, RANGE 27 WEST,
CASS COUNTY, MINNESOTA

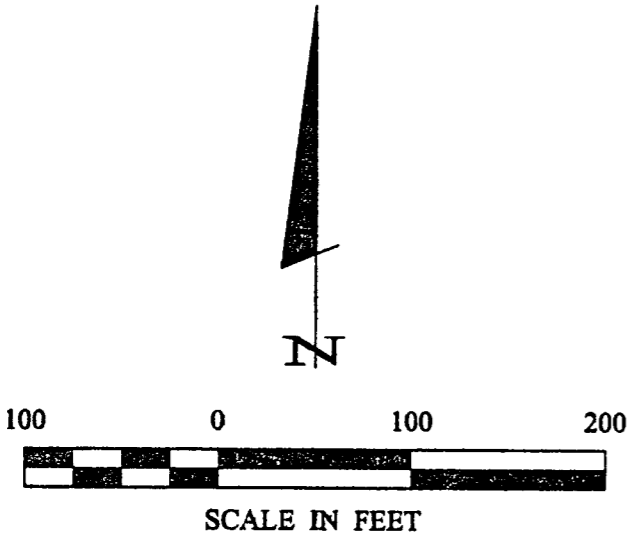

- DENOTES BRASS CAP MONUMENT
- DENOTES MONUMENT FOUND
- DENOTES IRON MONUMENT SET MARKED BY LICENSE NO. 21367
- ▲ DENOTES WETLAND

ORIENTATION OF THIS BEARING SYSTEM IS BASED ON THE WEST LINE OF GOVT LOT 3, TO HAVE AN ASSUMED BEARING OF S 1° 45' 44" W.

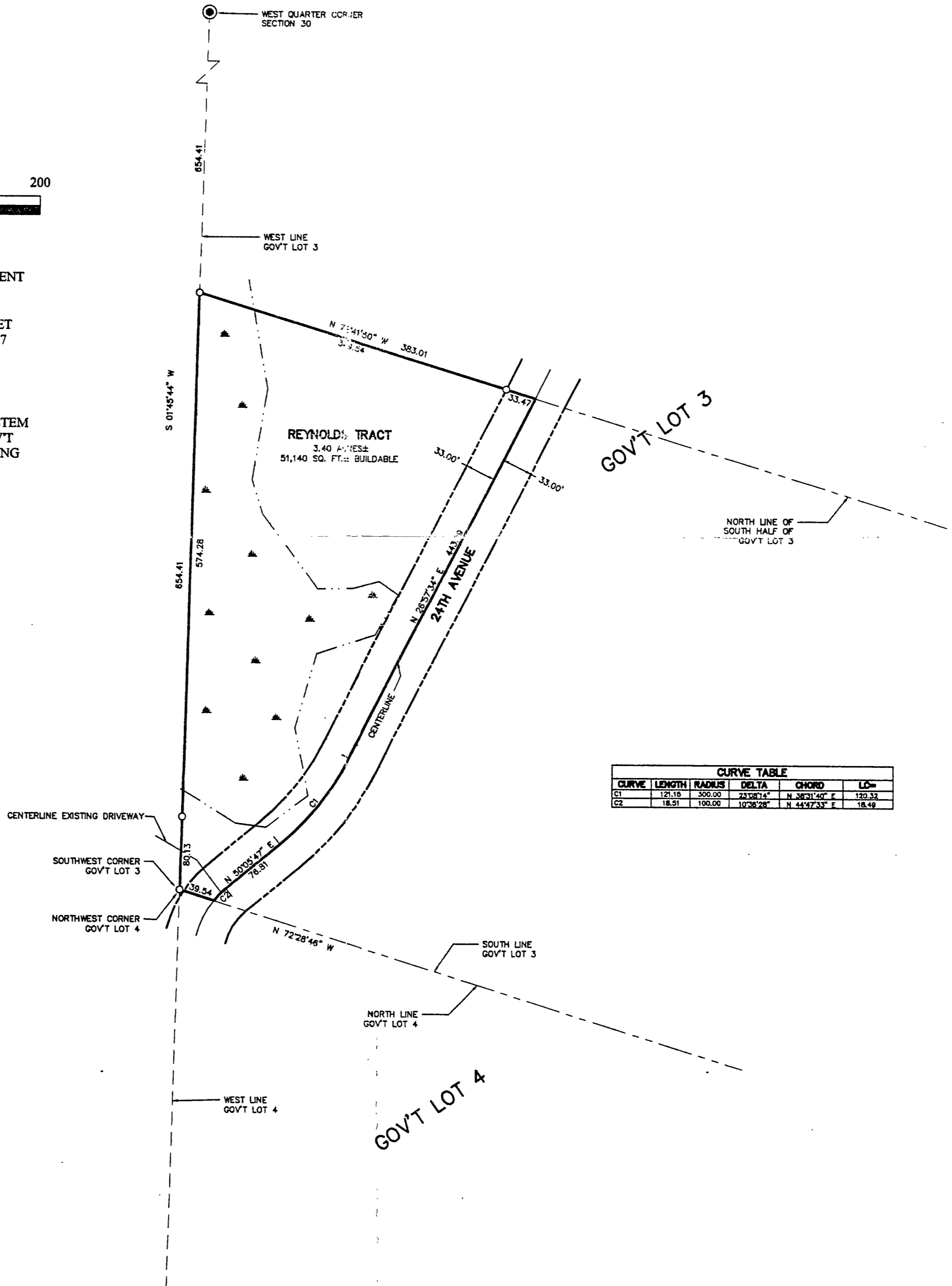

SHEET 1 OF 1	CERTIFICATE OF SURVEY			PROJ. MGR. DRG	COMPUTER: 012092	DATE: 5/31/01	REVISIONS		I HEREBY CERTIFY THAT THIS SURVEY, PLAN, SPECIFICATION, OR REPORT WAS PREPARED BY ME OR UNDER MY DIRECT SUPERVISION AND THAT I AM A DULY LICENSED PROFESSIONAL ENGINEER OR LAND SURVEYOR UNDER THE LAWS OF THE STATE OF MINNESOTA. TERRY L. FREEMAN DATE 5/31/01 LIC. NO. 21367
	SCOTT REYNOLDS PO BOX 122 LONGVILLE, MN. 56655	CHECKED BY: TLF	FIELD BOOK: BOOK 170 PG. 31	SCALE: HORZ. 1"=100'	FILE NO: 012092	VERT. NONE	DATE	DESCRIPTION	
			DRAWN BY: DRG						Landecker & Associates, Inc. Engineering • Surveying • Planning Walker, MN 56484 Phone 1-218-547-1196 Fax 1-218-547-2172