

# CERTIFICATE OF SURVEY

PART OF THE NORTHWEST QUARTER,  
SECTION 36, TOWNSHIP 138 NORTH, RANGE 30 WEST,  
CASS COUNTY, MN.

**PROPOSED LEGAL DESCRIPTION:**

The South One-Half of the Northwest Quarter of Section 36, Township 138 North, Range 30 West, Cass County, Minnesota, lying Westerly of the Westerly line of the State of Minnesota Paul Bunyan Trail.

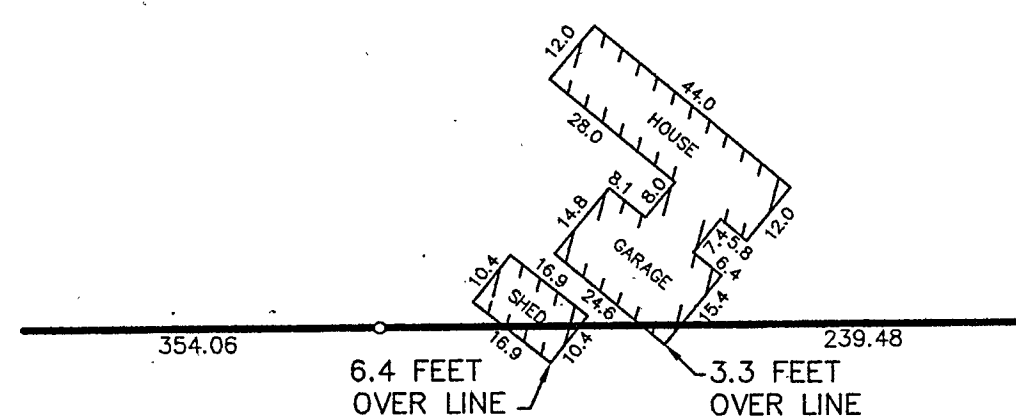

DETAIL:

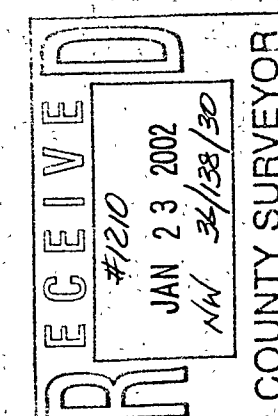

**Landecker & Associates, Inc.**  
Engineering, Surveying, Planning  
Phone 1-888-866-9900  
P.O. Box 218-688-904  
Brewster Lake, MN 5612

I HEREBY CERTIFY THAT THIS SURVEY, PLAN, SPECIFICATION, OR REPORT WAS PREPARED BY ME OR UNDER MY CLOSE PERSONAL SUPERVISION BY A DULY LICENSED ENGINEER OR LAND SURVEYOR AND UNDER THE LAWS OF THE STATE OF MINNESOTA.  
*M. M. Landecker*  
DATE 12/11/00 LIC. NO. 17008

| REVISIONS | DATE | DESCRIPTION |
|-----------|------|-------------|
|           |      |             |
|           |      |             |

|                |                 |
|----------------|-----------------|
| COMPUTER:      | DATE:           |
| COO1360        | 12-11-00        |
| FIELD BOOK:    | SCALE:          |
| BOOK 200 PG. 2 | HORZ. 1" = 100' |
| FILE NO:       | VERT. NONE      |
| 001360         |                 |

|            |             |
|------------|-------------|
| PROJ. MGR. | CHECKED BY: |
| KLM        | DSL         |
| DRAWN BY:  | JMO         |

**CERTIFICATE OF SURVEY**  
PINE RIVER GOLF COURSE  
% HARLAN BEAL  
2701 GOLF VIEW DRIVE SOUTHWEST

SOUTH 1/2 - NW 1/4

AREA =  
3,016,519 SQ. FT.  
69.3 ACRES

GOLF VIEW ESTATES

OUTLOT C

- DENOTES MONUMENT FOUND
- DENOTES IRON MONUMENT SET MARKED BY LICENSE NO. 17008

ORIENTATION OF THIS BEARING SYSTEM IS BASED ON THE WEST LINE OF THE NORTHWEST QUARTER TO HAVE AN ASSUMED BEARING OF N 01°37'43" E.

NOTE: OUTLOT C HAS NOT BEEN SURVEYED FOR THIS DRAWING AND IS SHOWN FOR ILLUSTRATIVE PURPOSES ONLY.

NOT ALL ABOVE GROUND IMPROVEMENTS AND FEATURES HAVE BEEN LOCATED FOR THE PURPOSE OF THIS CERTIFICATE ON THE SUBJECT TRACT.

