

# CERTIFICATE OF SURVEY

PARTS OF GOVERNMENT LOT 3, AND THE NORTHEAST QUARTER OF THE SOUTHEAST QUARTER,  
SECTION 29, TOWNSHIP 141 NORTH, RANGE 27 WEST,  
CASS COUNTY, MINNESOTA

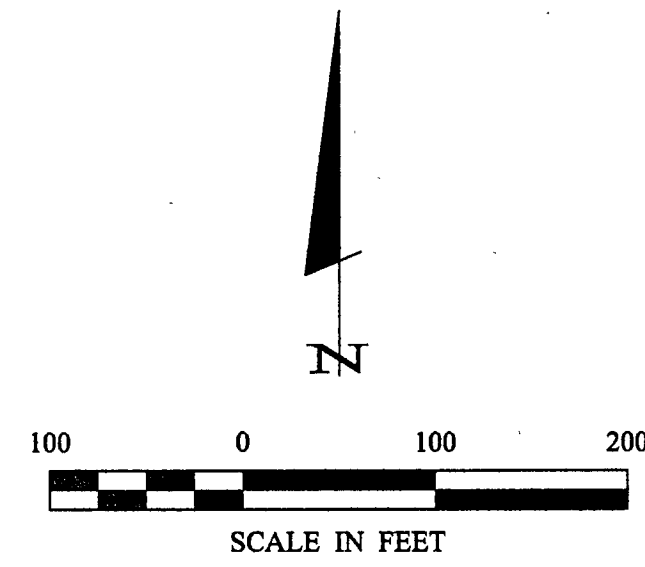

- DENOTES BRASS CAP MONUMENT FOUND
- DENOTES MONUMENT FOUND
- DENOTES IRON MONUMENT SET MARKED BY LICENSE NO. 21367
- ▲ DENOTES WETLAND

ORIENTATION OF THIS BEARING SYSTEM IS BASED ON THE EAST LINE OF THE NE 1/4-SE 1/4 TO HAVE AN ASSUMED BEARING OF N 0° 17' 00" W.

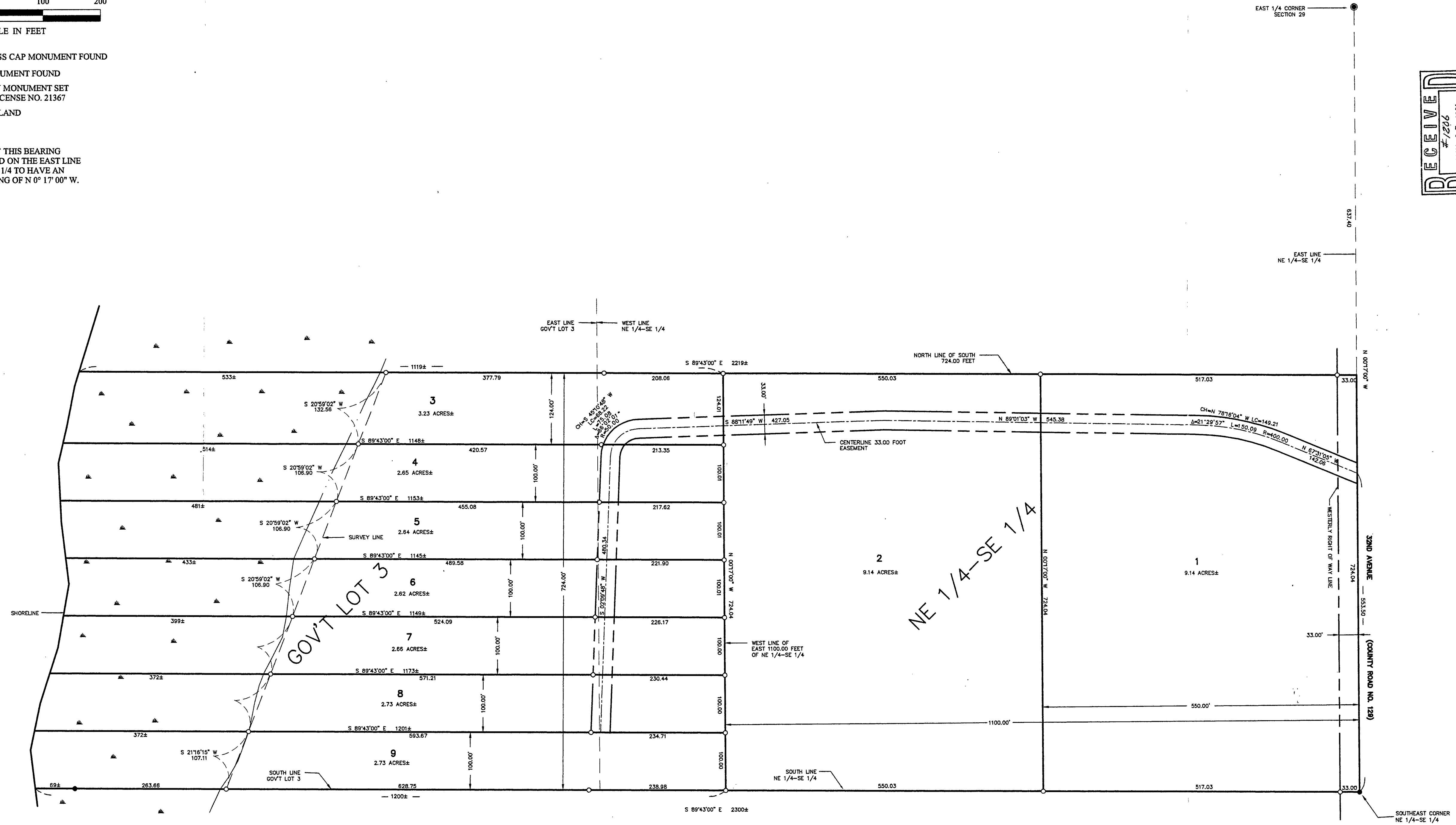

INGUADONA LAKE

GOV'T LOT 3

NE 1/4-SE 1/4

**RECEIVED**  
 #7266  
 MAY 25 2001  
 2/14/07  
 COUNTY SURVEYOR

<b>CERTIFICATE OF SURVEY</b> BRAD BETHKE PO BOX 888 ANOKA, MN. 55303		COMPUTER: 012022 FIELD BOOK: FC. 35 FILE NO.: 012022	DATE: 5/24/01 SCALE: 1"=100' HORIZ.: NONE VERT.: NONE	REVISIONS DESCRIPTION DATE	BY DATE	I HEREBY CERTIFY THAT THIS SURVEY, PLAN, OR UNDER MY DIRECT SUPERVISION AND THAT I AM A DULY LICENSED ENGINEER OR LAND SURVEYOR UNDER THE LAWS OF THE STATE OF MINNESOTA. _____ DATE: 5/24/01 LIC. NO. 21367
<b>Landecker &amp; Associates, Inc.</b> Engineering • Surveying • Planning Walker, MN 56484 Phone: 218-547-1296 Fax: 218-547-2172						