

SKETCH AND DESCRIPTION

PART OF WEST HALF OF THE SOUTHWEST QUARTER OF THE SOUTHEAST QUARTER,
SECTION 1, TOWNSHIP 141 NORTH, RANGE 31 WEST,
CASS COUNTY, MINNESOTA

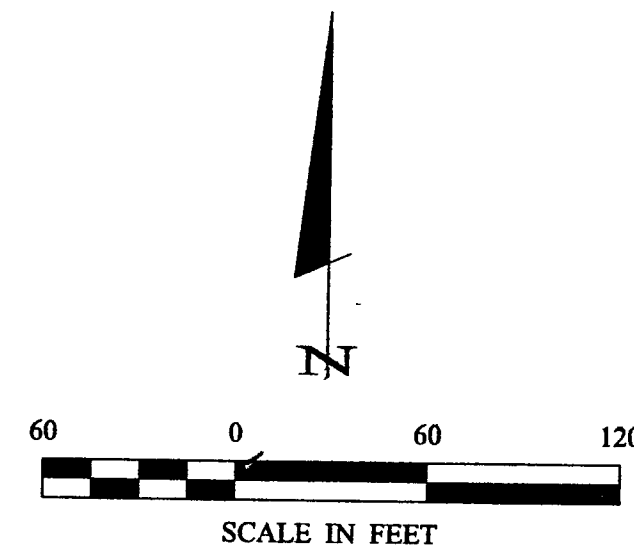
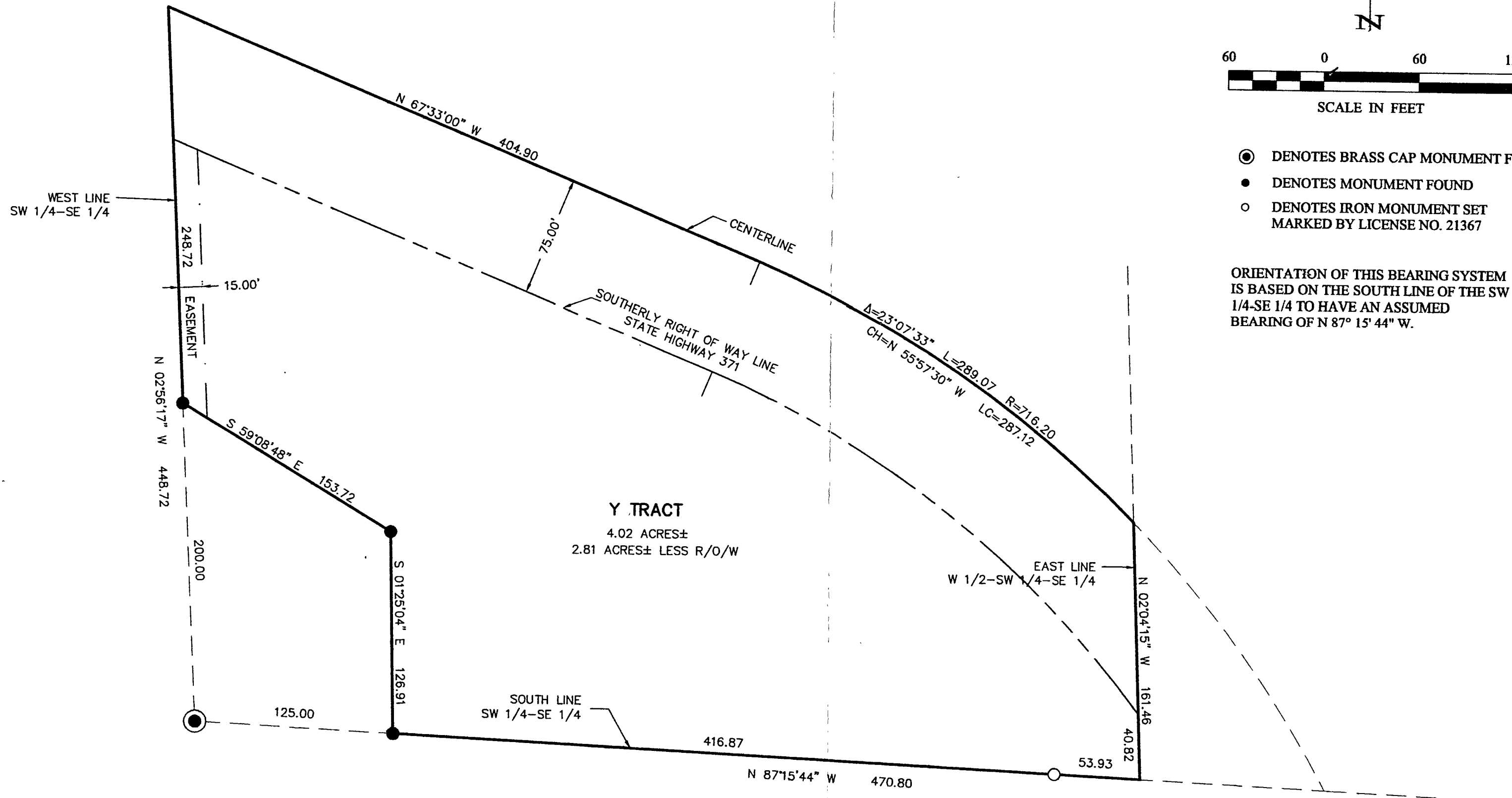

- ⊙ DENOTES BRASS CAP MONUMENT FOUND
- DENOTES MONUMENT FOUND
- DENOTES IRON MONUMENT SET MARKED BY LICENSE NO. 21367

ORIENTATION OF THIS BEARING SYSTEM IS BASED ON THE SOUTH LINE OF THE SW 1/4-SE 1/4 TO HAVE AN ASSUMED BEARING OF N 87° 15' 44\" W.

RECEIVED
#1204
MAY 24 2001
SW/SE 1/4/31
COUNTY SURVEYOR

I HEREBY CERTIFY THAT THIS SURVEY, PLAN, SPECIFICATION, DESCRIPTION, AND THAT I AM A LICENSED PROFESSIONAL SURVEYOR OR LAND SURVEYOR UNDER THE LAWS OF THE STATE OF MINNESOTA. Terry L. Freeman License No. 5118/01 UC No. 21367	
LANDecker & Associates, Inc. Engineering - Surveying - Planning Walker, MN 56484 Phone: 1-218-547-1296 Fax: 1-218-547-2272	DATE: 5/18/01 SCALE: 1"=60' HORZ. 1"=60' VERT. NONE
COMPUTER: 012095 FIELD BOOK: 012095 BOOK: PG. FILE NO: 012095	REVISIONS DATE DESCRIPTION BY
PROJ. MGR. TLF CHECKED BY: TLF DRAWN BY: DRG	SKETCH & DESCRIPTION DAN PIPRUDE PO BOX 323 WALKER, MN. 56484
SHEET 1 of 1	DATE: 5/18/01 SCALE: 1"=60' HORZ. 1"=60' VERT. NONE