

# CERTIFICATE OF SURVEY

PART OF LOT 27, LOTS 28 & 29, AUDITOR'S PLAT NO. 11,  
SECTION 8, TOWNSHIP 141 NORTH, RANGE 29 WEST,  
CASS COUNTY, MINNESOTA

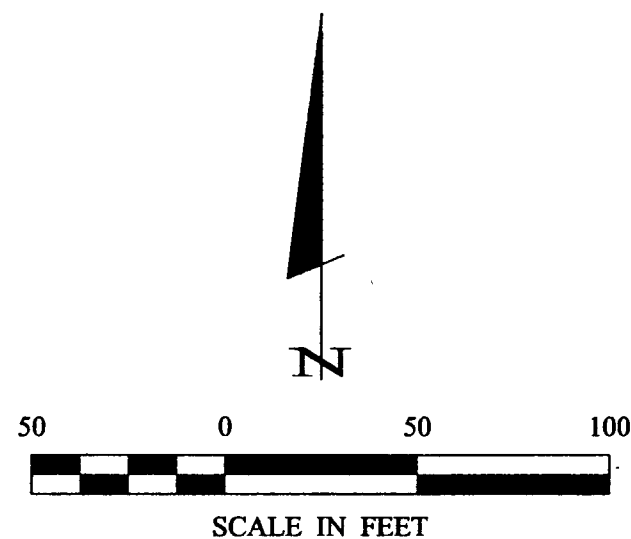

- DENOTES BRASS CAP MONUMENT FOUND
- DENOTES MONUMENT FOUND
- DENOTES IRON MONUMENT SET MARKED BY LICENSE NO. 21367

ORIENTATION OF THIS BEARING SYSTEM IS BASED ON THE SOUTH LINE OF AUDITOR'S PLAT NO. 11 TO HAVE AN ASSUMED BEARING OF N 88° 18' 00" W.

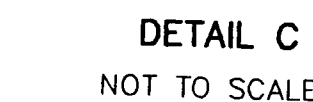
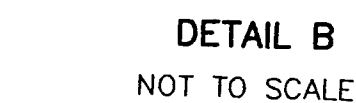
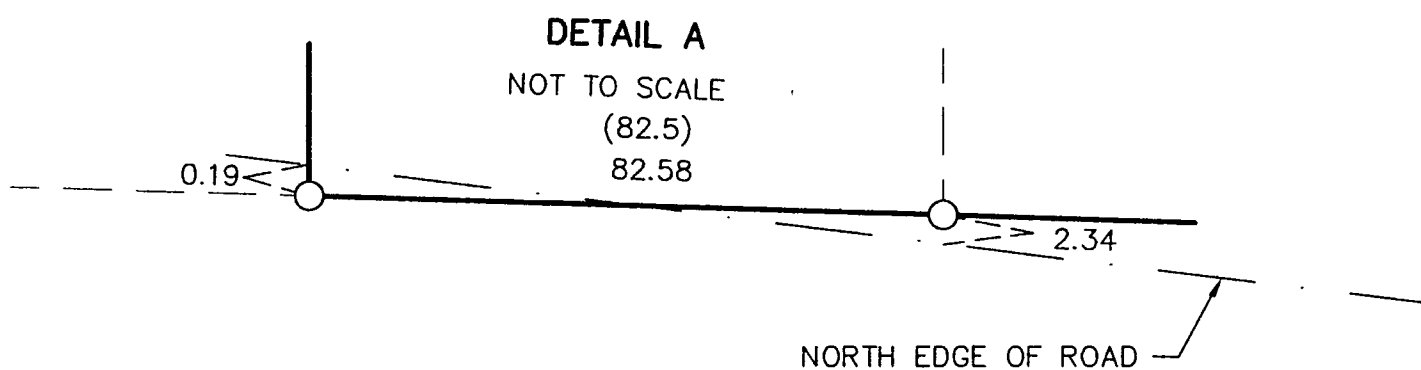
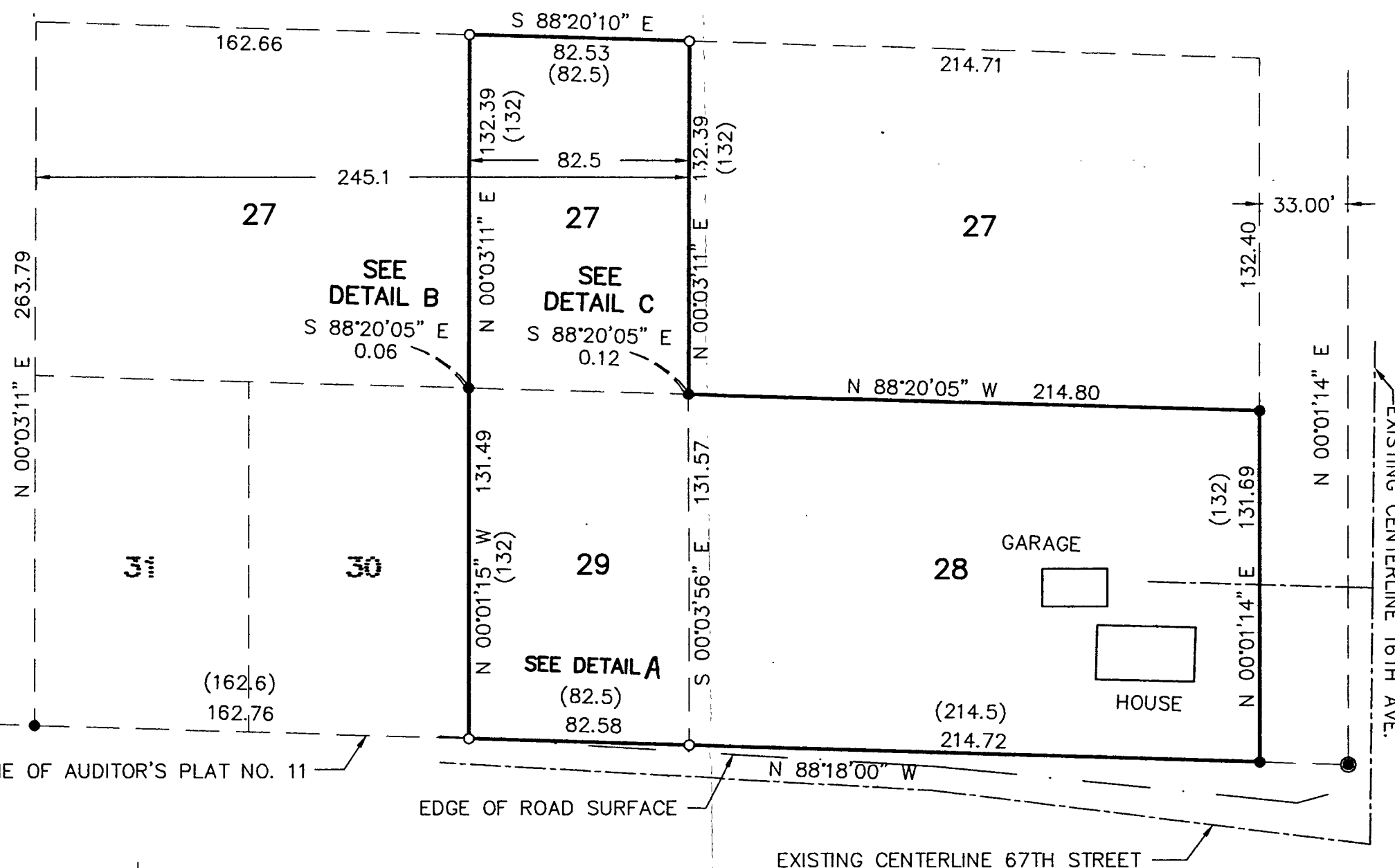

**RECEIVED**  
 # 1202  
 MAY 24 2001  
 8/41/29  
 COUNTY SURVEYOR

<b>Landecker &amp; Associates, Inc.</b> Engineering - Surveying - Planning Walker, MN 56484 Phone: 1218-547-1296 Fax: 1218-547-2372									
I HEREBY CERTIFY THAT THIS SURVEY, PLAN, SPECIFICATION OR REPORT WAS PREPARED BY ME OR UNDER MY DIRECT SUPERVISION AND THAT I AM A DULY LICENSED PROFESSIONAL SURVEYOR UNDER THE LAWS OF THE STATE OF MINNESOTA. <i>[Signature]</i> DATE: 5/14/01 LIC. NO. 21367	COUNTY SURVEYOR RECEIVED # 1202 MAY 24 2001 8/41/29								
REVISIONS <table border="1" style="width: 100%; border-collapse: collapse;"> <thead> <tr> <th>DATE</th> <th>DESCRIPTION</th> </tr> </thead> <tbody> <tr> <td> </td> <td> </td> </tr> <tr> <td> </td> <td> </td> </tr> <tr> <td> </td> <td> </td> </tr> </tbody> </table>	DATE	DESCRIPTION							COMPUTER: 012067 FIELD BOOK: BOOK 169 PG. 53 FILE NO: 012067
DATE	DESCRIPTION								
PROJ. MGR. TLF CHECKED BY: TLF DRAWN BY: DRG	DATE: 5/14/01 SCALE: 1"=50' HORIZ. 1"=50' VERT. NONE								
<b>CERTIFICATE OF SURVEY</b> BILL CARNEY 1410 PINE LAKE ROAD NW WALKER, MN. 56484									
SHEET 1 of 1									