

CERTIFICATE OF SURVEY

PART OF NORTHEAST QUARTER OF SOUTHWEST QUARTER,
SECTION 15, TOWNSHIP 140 NORTH, RANGE 28 WEST,
CASS COUNTY, MINNESOTA

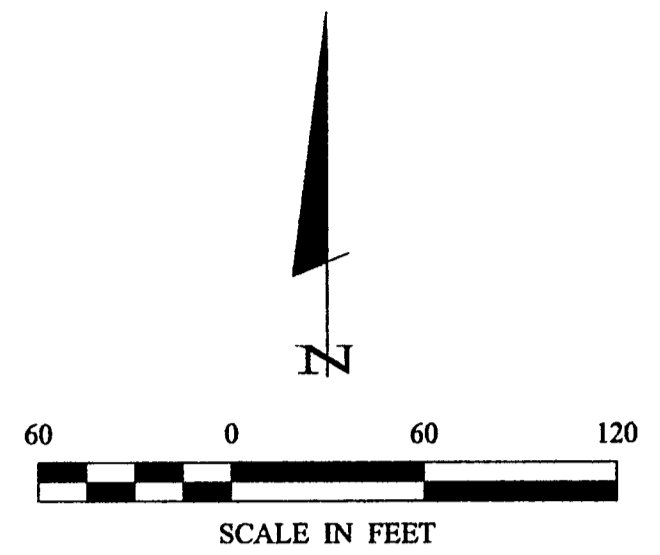
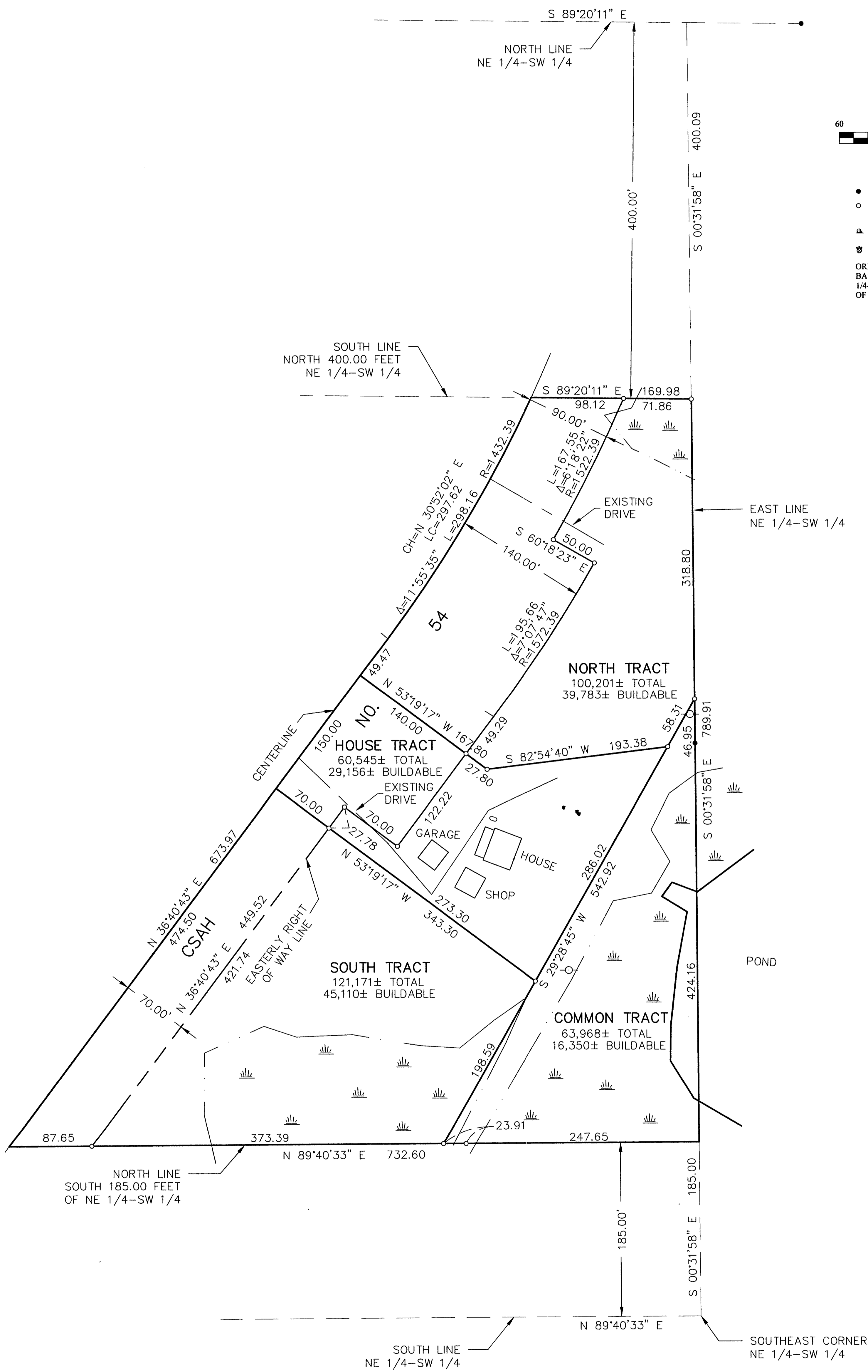

- DENOTES MONUMENT FOUND
- DENOTES IRON MONUMENT SET MARKED BY LICENSE NO. 21367
- ≡ DENOTES WETLAND
- ☼ DENOTES SEPTIC CLEANOUT

ORIENTATION OF THIS BEARING SYSTEM IS BASED ON THE EAST LINE OF THE NE 1/4-SW 1/4 TO HAVE AN ASSUMED BEARING OF N 0° 31' 58" W.

1 1	CERTIFICATE OF SURVEY	PROJ. MGR. TLF	COMPUTER: 002250	DATE: 5/10/01	REVISIONS DESCRIPTION	I HEREBY CERTIFY THAT THIS SURVEY, PLAN, SPECIFICATION, OR REPORT WAS PREPARED BY ME OR UNDER MY DIRECT SUPERVISION AND THAT I AM A DULY LICENSED ENGINEER OR LAND SURVEYOR UNDER THE LAWS OF THE STATE OF MINNESOTA. _____ DATE 5/10/01 LIC. NO. 21367
	SHIRLEY SHAW 3858 COUNTY ROAD 54 NE PO BOX 397 LONGVILLE, MN. 56655	CHECKED BY: TLF	FIELD BOOK: BOOK 167 PG. 36	SCALE: HORIZ. 1"=60'	DATE	
	DRAWN BY: DRG	FILE NO: 002250	VERT. NONE			Landecker & Associates, Inc. Engineering • Surveying • Planning Walker, MN 56484 Phone 218-547-1296 Fax 218-547-2272