

CERTIFICATE OF SURVEY

PART OF GOVERNMENT LOT 4 AND THE SOUTHEAST QUARTER OF SOUTHWEST QUARTER,
SECTION 7, TOWNSHIP 141 NORTH, RANGE 30 WEST,
CASS COUNTY, MINNESOTA

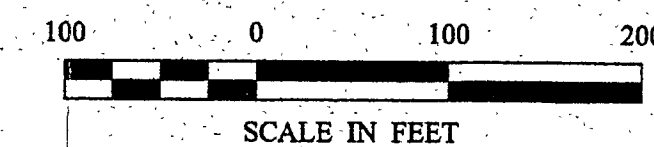
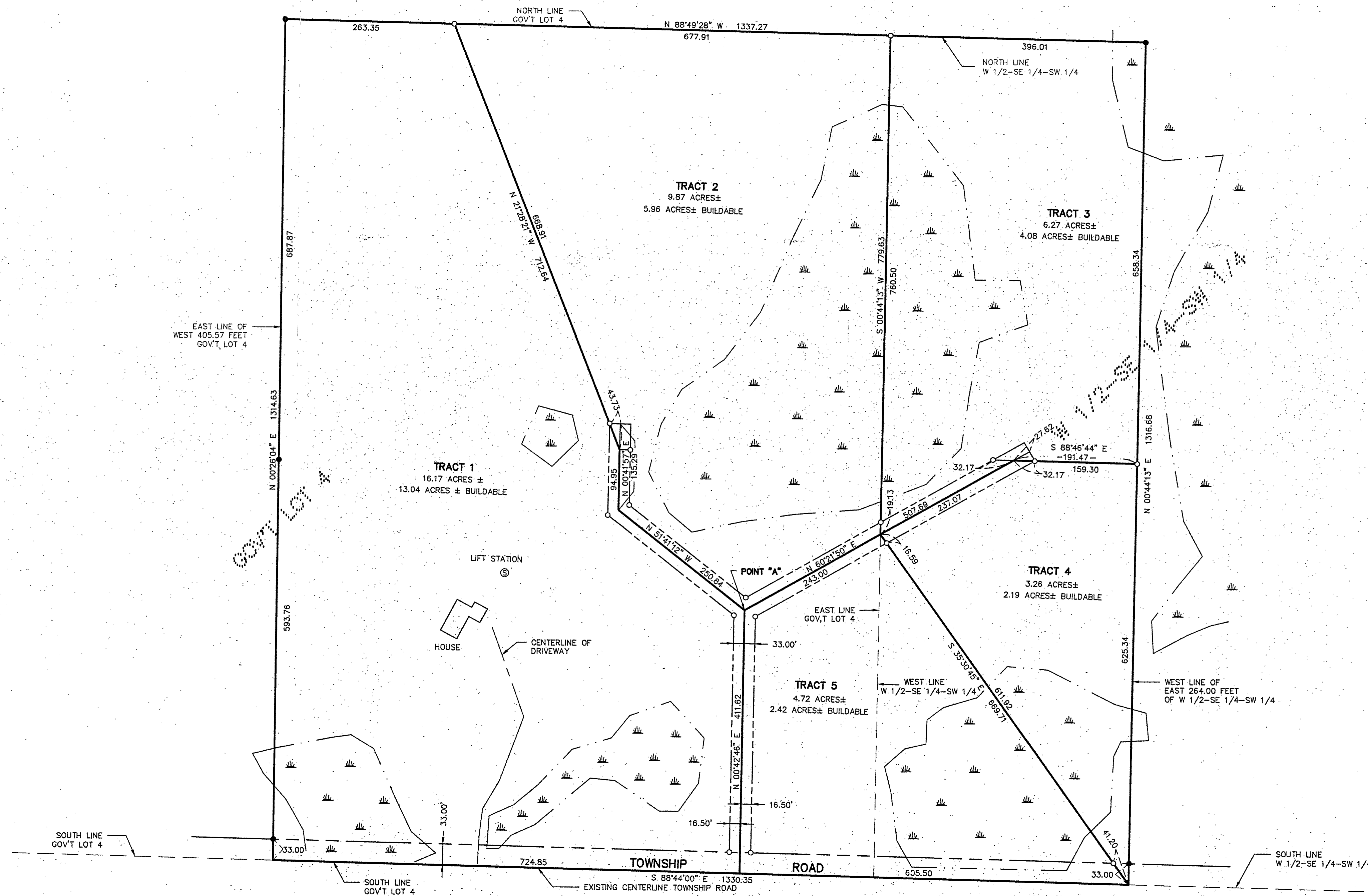

- DENOTES MONUMENT FOUND
- DENOTES IRON MONUMENT SET MARKED BY LICENSE NO. 21367
- ▲ DENOTES WETLAND

ORIENTATION OF THIS BEARING SYSTEM IS BASED ON THE SOUTH LINE OF GOVT LOT 4 TO HAVE AN ASSUMED BEARING OF S 88° 44' 00" E.

RECEIVED
786
FEB 3 2008
CASS COUNTY SURVEYOR

Landecker & Associates, Inc.
 Engineering - Surveying - Planning
 Walker, MN 56484
 Phone: 218-547-1296
 Fax: 218-547-2272

I HEREBY CERTIFY THAT THIS SURVEY PLAN, SPECIFICATION, OR REPORT WAS PREPARED BY ME OR UNDER MY DIRECT SUPERVISION AND THAT I AM A LICENSED PROFESSIONAL LAND SURVEYOR UNDER THE LAWS OF THE STATE OF MINNESOTA.
[Signature]
 DATE: 5/7/01 LIC. NO. 21367

REVISIONS	DATE	DESCRIPTION

DATE:	5/7/01
SCALE:	HORZ. 1" = 100'
VERT.:	NONE
COMPUTER:	012021
FIELD BOOK:	
BOOK:	
FILE NO.:	012021
PROJ. MGR.:	
TLF:	
CHECKED BY:	
TLF:	
DRAWN BY:	
DRG:	

CERTIFICATE OF SURVEY
 JUDY BOWE
 PO BOX 131
 WALKER, MN 56484
 SHEET 1 OF 1