

# CERTIFICATE OF SURVEY

BLOCK 25, ORIGINAL PLAT OF WALKER,  
SECTION 22, TOWNSHIP 142 NORTH, RANGE 31 WEST,  
CASS COUNTY, MINNESOTA

**Landecker & Associates, Inc.**  
Engineering • Surveying • Planning  
Walker, MN 5744  
Phone: 218-541-1236 Fax: 218-541-2272

**RECEIVED**  
# 1162  
APR 19 2001  
22/142/31  
COUNTY SURVEYOR

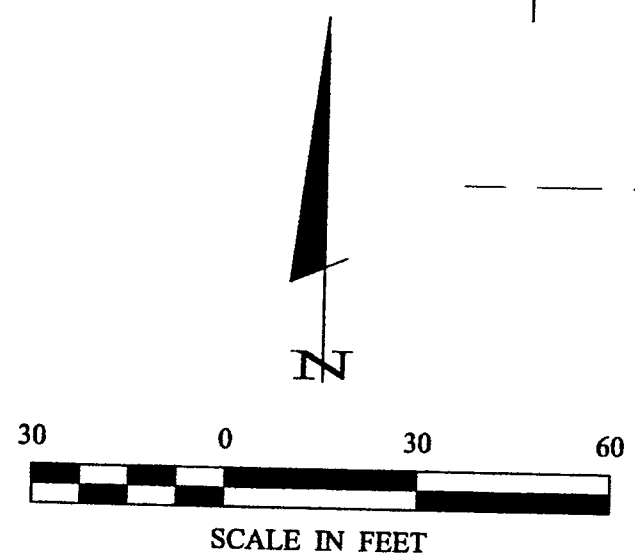

- DENOTES MONUMENT FOUND
- DENOTES IRON MONUMENT SET MARKED BY LICENSE NO. 21367

ORIENTATION OF THIS BEARING SYSTEM IS BASED ON THE WEST LINE OF BLOCK 25 TO HAVE AN ASSUMED BEARING OF NORTH.

BLOCK 24

BLOCK 26

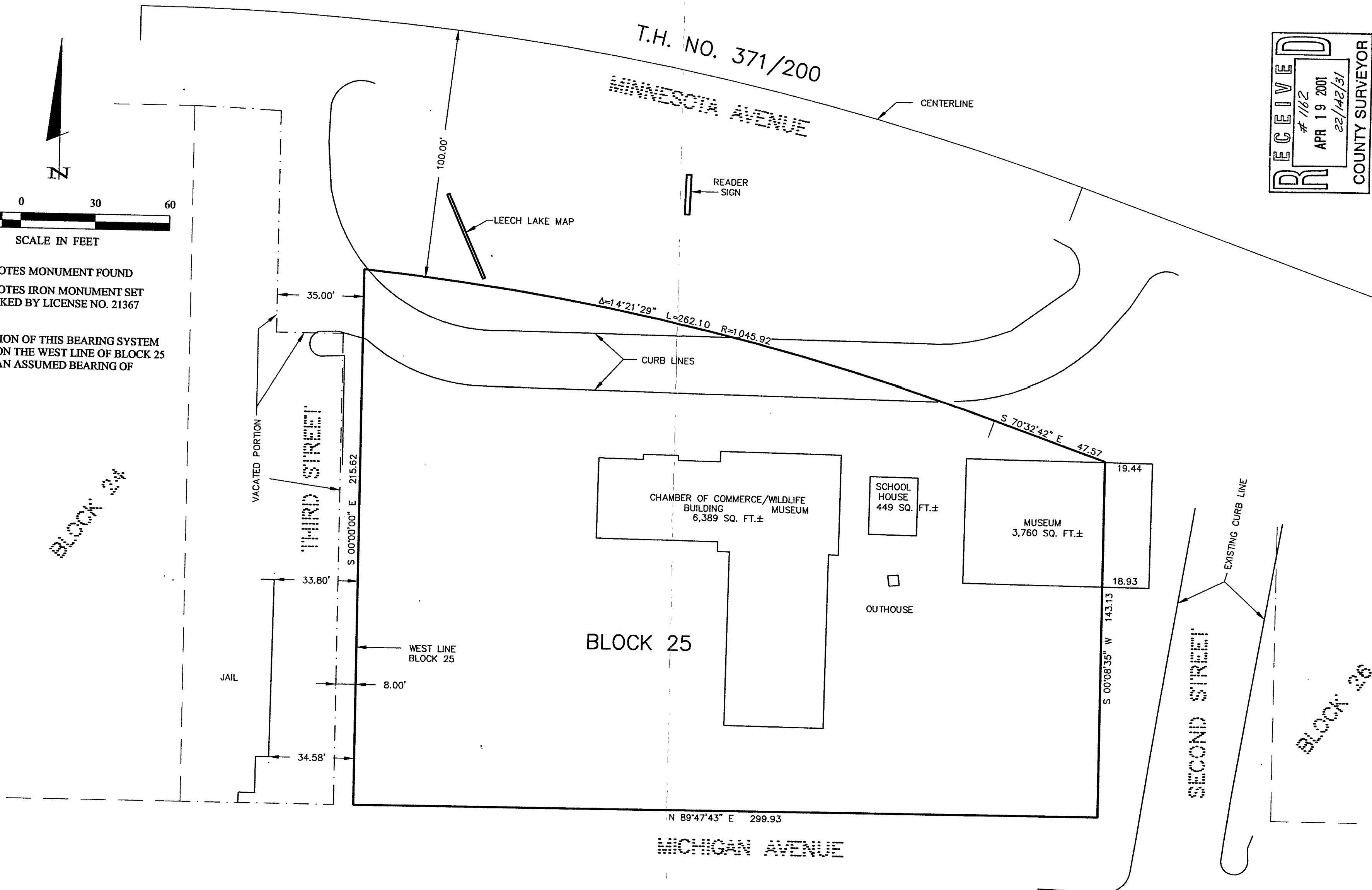

I HEREBY CERTIFY THAT THIS SURVEY, PLAN, SPECIFICATION, OR REPORT WAS PREPARED BY ME OR UNDER MY DIRECT SUPERVISION AND THAT I AM A LICENSED ENGINEER OR LAND SURVEYOR UNDER THE LAWS OF THE STATE OF MINNESOTA.

*[Signature]*  
DATE: 4/17/01 L.C. NO: 21367

DATE	REVISIONS
DATE	DESCRIPTION

DATE:	4/17/01
SCALE:	1"=50'
HORIZ.:	1"=50'
VERT.:	NONE
COMPUTER:	012054
FIELD BOOK:	BOOK 168 PG. 77
FILE NO.:	012054

PROJ. MGR.:	TLF
CHECKED BY:	TLF
DRAWN BY:	DRG

**CERTIFICATE OF SURVEY**  
CITY OF WALKER/CASS COUNTY  
PO BOX 207  
WALKER, MN. 56484