

# CERTIFICATE OF SURVEY

PART OF SOUTHWEST QUARTER OF SOUTHEAST QUARTER,  
SECTION 1, TOWNSHIP 140 NORTH, RANGE 29 WEST,  
CASS COUNTY, MINNESOTA

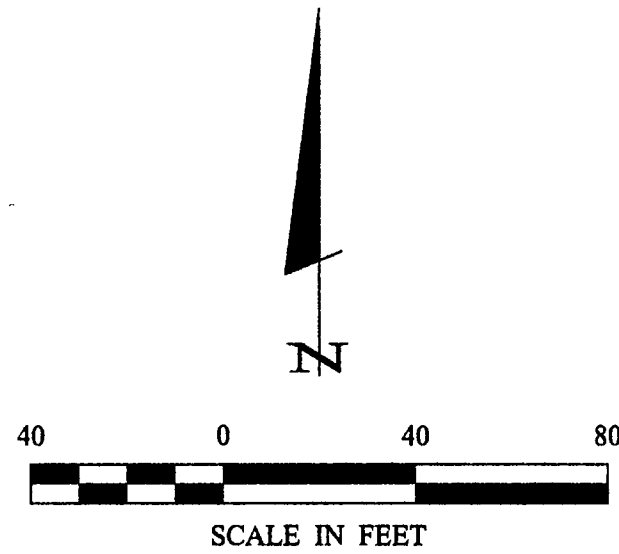

- DENOTES MONUMENT FOUND
- DENOTES IRON MONUMENT SET MARKED BY LICENSE NO. 21367
- ▬ DENOTES WETLAND

ORIENTATION OF THIS BEARING SYSTEM IS BASED ON THE NORTH LINE OF SW 1/4-SE 1/4 TO HAVE AN ASSUMED BEARING OF S 89° 10' 27" W.

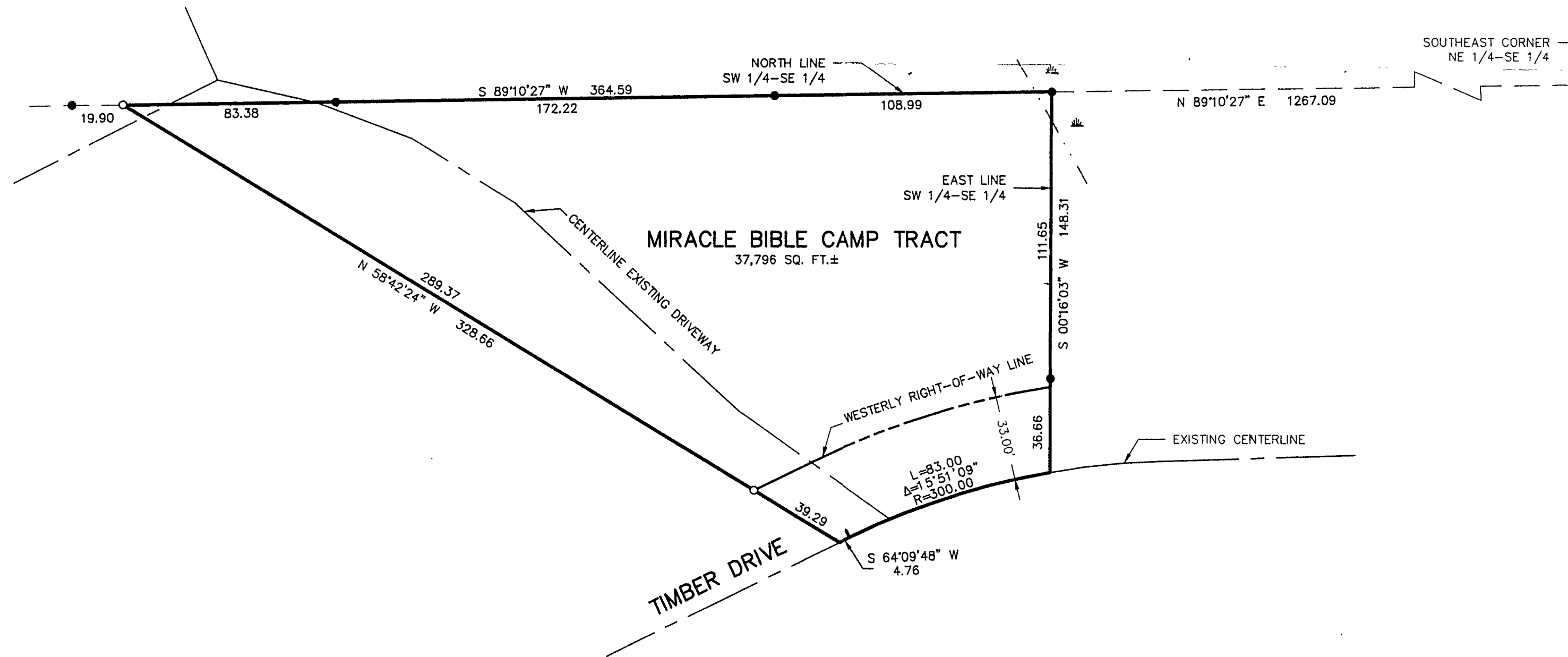

**Landecker & Associates, Inc.**  
Engineering - Surveying - Planning  
Willmar, MN 55714  
Phone: 218-541-1296 Fax: 218-541-2122

HEREBY CERTIFY THAT THIS SURVEY PLAN, SPECIFICATION, OR REPORT WAS PREPARED BY ME OR UNDER MY DIRECT SUPERVISION AND THAT I AM A LICENSED PROFESSIONAL SURVEYOR UNDER THE LAWS OF THE STATE OF MINNESOTA.  
*David S. Landecker*  
DATE: 4/16/01 LIC. NO. 21367

REVISIONS	DATE	DESCRIPTION

DATE:	4/16/01
SCALE:	HORIZ. 1" = 40'
VERT.:	NONE

COMPUTER:	01/2025
FIELD BOOK:	BOOK 188 PG. 42
FILE NO.:	01/2025

PROJ. MGR.:	DRG
CHECKED BY:	TLF
DRAWN BY:	DRG

**CERTIFICATE OF SURVEY**  
DOUG PAYNE / Miracle / Northwood Gospel Fellowship  
PO BOX 450  
LONGVILLE, MN. 56655