

CERTIFICATE OF SURVEY

GOVERNMENT LOT 1,
SECTION 25, TOWNSHIP 143 NORTH, RANGE 31 WEST,
CASS COUNTY, MINNESOTA

RECEIVED
GLA 25-143-31
JAN - 4 2006
3103
CASS COUNTY SURVEYOR

Landecker & Associates, Inc.
Engineering - Surveying - Planning
Walker, MN 56484
Phone: 218-547-1396
Fax: 218-547-2272

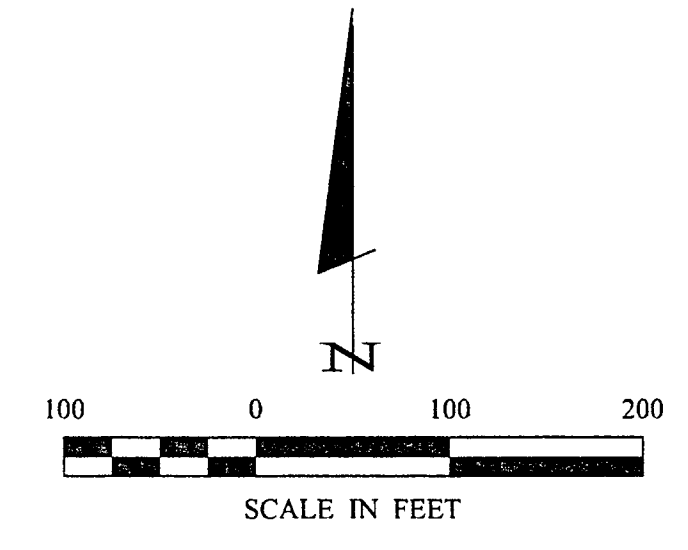
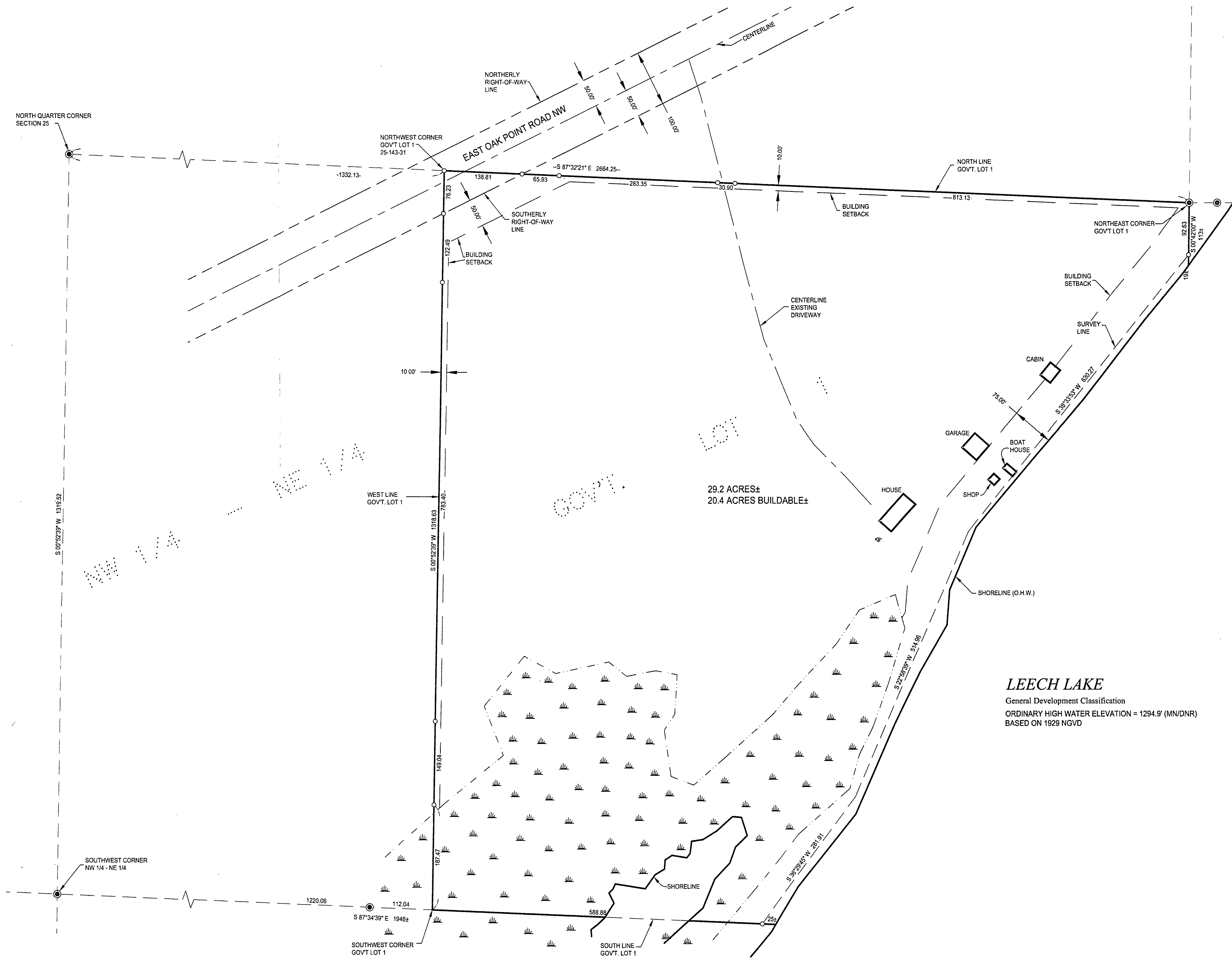

- DENOTES G.L.O. BRASS CAP MONUMENT FOUND
- DENOTES IRON MONUMENT SET MARKED BY LICENSE No. 21367
- ≡ DENOTES WET LAND(S)
- ⊕ DENOTES EXISTING SEPTIC CLEANOUT

ORIENTATION OF THIS BEARING SYSTEM IS BASED ON THE NORTH LINE OF GOVERNMENT LOT 1 TO HAVE AN ASSUMED BEARING OF S 87°32'21" E.

LEECH LAKE
General Development Classification
ORDINARY HIGH WATER ELEVATION = 1294.9' (MN/DNR)
BASED ON 1929 NGVD

I HEREBY CERTIFY THAT THIS SURVEY, PLAN, SPECIFICATION, OR REPORT WAS PREPARED BY ME OR UNDER MY DIRECT SUPERVISION AND THAT I AM A FULLY LICENSED PROFESSIONAL ENGINEER OR LAND SURVEYOR UNDER THE LAWS OF THE STATE OF MINNESOTA.
Terry L. Freeman
TERRY L. FREEMAN
DATE: 12/28/05 LIC. NO. 21367

REVISIONS DESCRIPTION	DATE

DATE: 12/28/05	SCALE: 1"=100'	VERT. : NONE
COMPUTER: 052276	FIELD BOOK: BOOK 248 PG. 27	FILE NO.: 052276

PROJ. MGR. TRJ	CHECKED BY: TLF	DRAWN BY: TRJ
----------------	-----------------	---------------

CERTIFICATE OF SURVEY
HARRY JOHNSON
115 NW 4TH STREET, SUITE 1
GRAND RAPIDS, MN 55744

Todd Johnson Date: 28, 2005 - 9:45pm - C:\Drawings\052276-JOHNSON.dwg\052276.dwg