

# CERTIFICATE OF SURVEY

PART OF THE SOUTHWEST QUARTER OF THE NORTHEAST QUARTER,  
SECTION 1, TOWNSHIP 141 NORTH, RANGE 26 WEST,  
CASS COUNTY, MINNESOTA

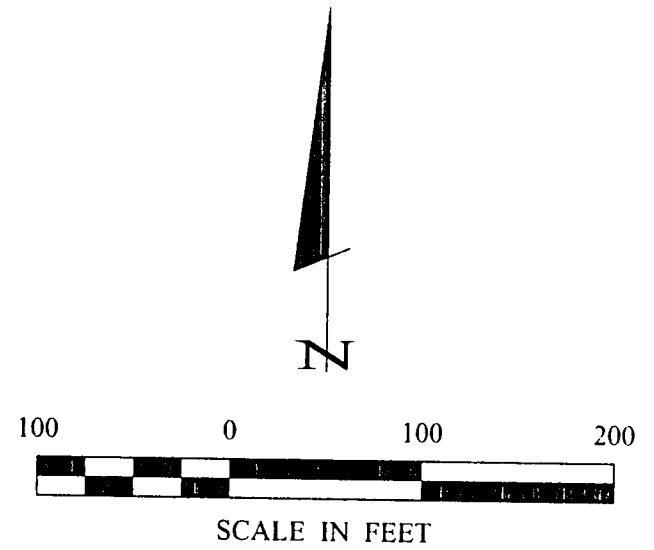
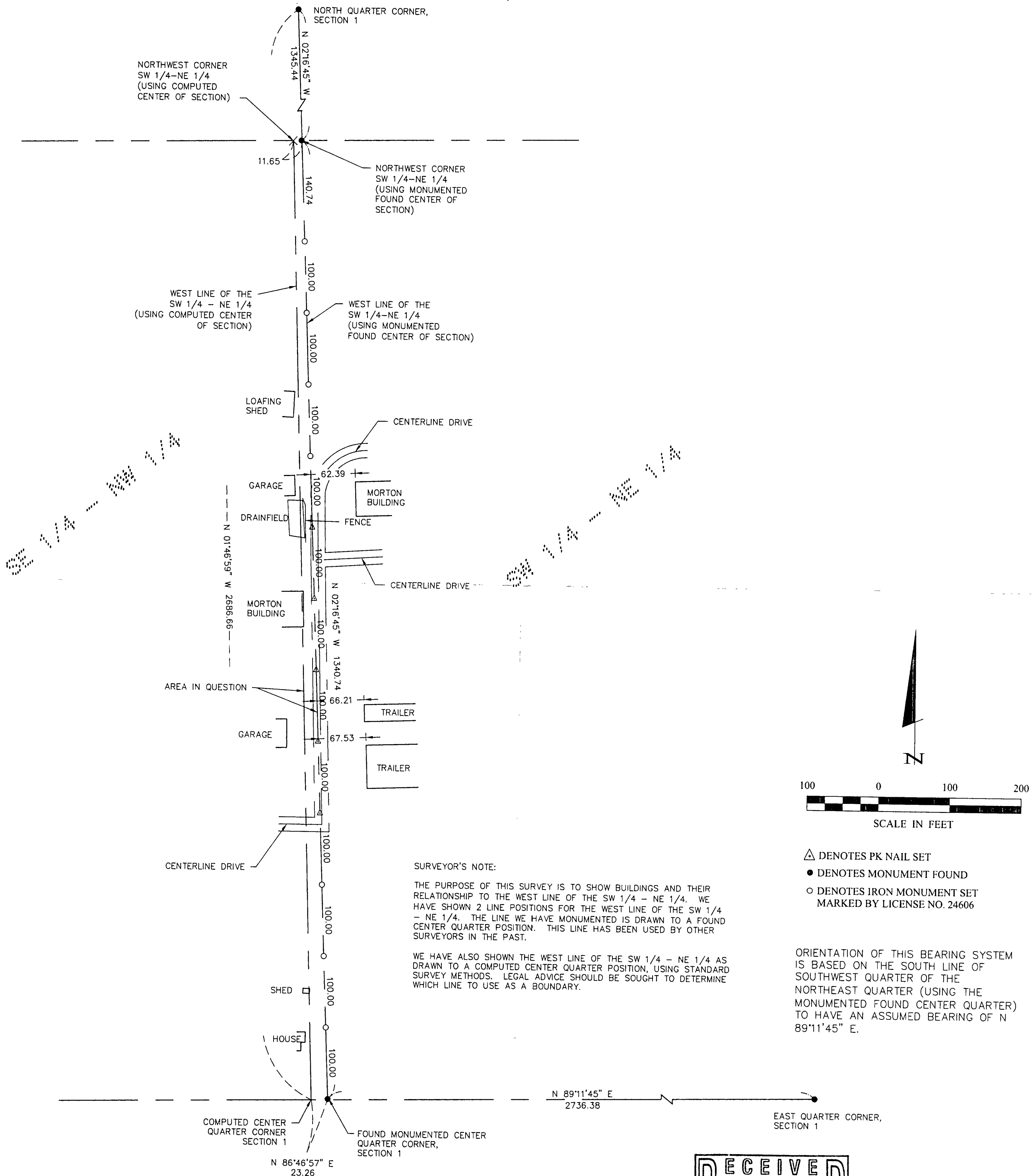

**SURVEYOR'S NOTE:**

THE PURPOSE OF THIS SURVEY IS TO SHOW BUILDINGS AND THEIR RELATIONSHIP TO THE WEST LINE OF THE SW 1/4 - NE 1/4. WE HAVE SHOWN 2 LINE POSITIONS FOR THE WEST LINE OF THE SW 1/4 - NE 1/4. THE LINE WE HAVE MONUMENTED IS DRAWN TO A FOUND CENTER QUARTER POSITION. THIS LINE HAS BEEN USED BY OTHER SURVEYORS IN THE PAST.

WE HAVE ALSO SHOWN THE WEST LINE OF THE SW 1/4 - NE 1/4 AS DRAWN TO A COMPUTED CENTER QUARTER POSITION, USING STANDARD SURVEY METHODS. LEGAL ADVICE SHOULD BE SOUGHT TO DETERMINE WHICH LINE TO USE AS A BOUNDARY.

- △ DENOTES PK NAIL SET
- DENOTES MONUMENT FOUND
- DENOTES IRON MONUMENT SET MARKED BY LICENSE NO. 24606

ORIENTATION OF THIS BEARING SYSTEM IS BASED ON THE SOUTH LINE OF SOUTHWEST QUARTER OF THE NORTHEAST QUARTER (USING THE MONUMENTED FOUND CENTER QUARTER) TO HAVE AN ASSUMED BEARING OF N 89°11'45" E.

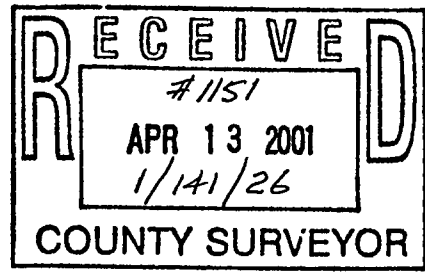

1 of 1	<b>CERTIFICATE OF SURVEY</b>	PROJ. MGR. JJB	COMPUTER: CO13009	DATE: 3-30-01	REVISIONS DATE DESCRIPTION BY	I HEREBY CERTIFY THAT THIS SURVEY, PLAN, SPECIFICATION, OR REPORT WAS PREPARED BY ME OR UNDER MY DIRECT SUPERVISION AND THAT I AM A DULY LICENSED ENGINEER OR LAND SURVEYOR UNDER THE LAWS OF THE STATE OF MINNESOTA. <i>Jonathan J. Bunkowske</i> DATE 4-11-01 LIC. NO. 24606
	ISD 118 - MIKE DORO 316 MAIN STREET EAST, ROOM 200 REMER, MN 56672	CHECKED BY: DSL	FIELD BOOK: BOOK 102 PG. 45	SCALE: HORZ. 100		