

CERTIFICATE OF SURVEY

PART OF SECTION 29,
TOWNSHIP 145 NORTH, RANGE 31 WEST,
CASS COUNTY, MINNESOTA

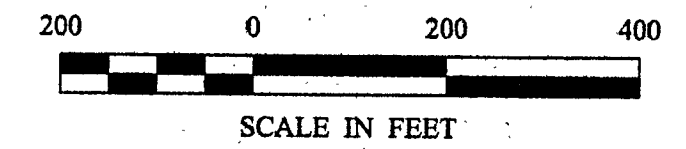
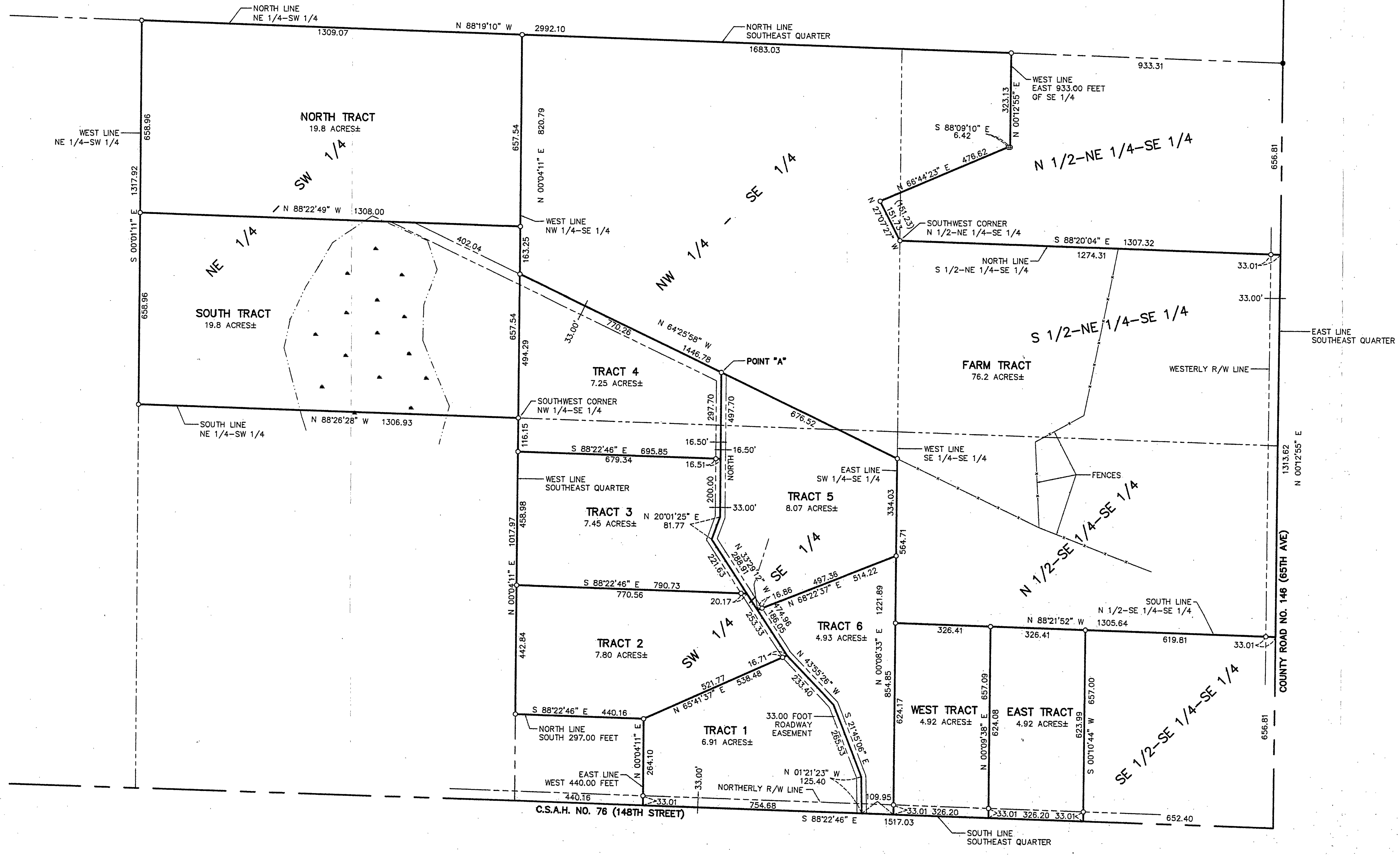

- DENOTES MONUMENT FOUND
- DENOTES IRON MONUMENT SET MARKED BY LICENSE NO. 21367
- ⊙ DENOTES REBAR SET WITH CAP MARKED BY LICENSE NO. 21367
- ▲ DENOTES WETLAND
- () DENOTES DEED VALUE

RECEIVED
#1140
MAR 20 2001
29/145/31
COUNTY SURVEYOR

ORIENTATION OF THIS BEARING SYSTEM IS BASED ON THE EAST LINE OF THE SOUTHEAST 1/4 TO HAVE AN ASSUMED BEARING OF N 00° 12' 55" E.

CERTIFICATE OF SURVEY DAWN PETERSON 3368 COUNTY 2 NW HACKENSACK, MN, 56452		LANDecker & Associates, Inc. Engineering - Surveying - Planning Walker, MN 56484 Phone: 218-541-1236 Fax: 218-541-2272
SHEET 1 of 1	COMPUTER: 002268 FIELD BOOK: BOOK 167 Pg. 57 FILE NO.: 002268	DATE: 3/16/01 SCALE: 1"=200' HORIZ. VERT. NONE
PROJ. MGR. TLF	CHECKED BY: TLF	DRAWN BY: DRG
REVISIONS DESCRIPTION DATE	I HEREBY CERTIFY THAT THIS SURVEY, PLAN, MAP OR UNDER MY DIRECT SUPERVISION AND AS A DULY LICENSED ENGINEER OR LAND SURVEYOR UNDER THE LAWS OF THE STATE OF MINNESOTA. [Signature] DATE: 3/16/01 LIC. NO. R1367	