

CERTIFICATE OF SURVEY

PART OF NORTHEAST QUARTER OF SOUTHWEST QUARTER AND
NORTHWEST QUARTER OF SOUTHWEST QUARTER,
SECTION 7, TOWNSHIP 140 NORTH, RANGE 30 WEST,
CASS COUNTY, MINNESOTA

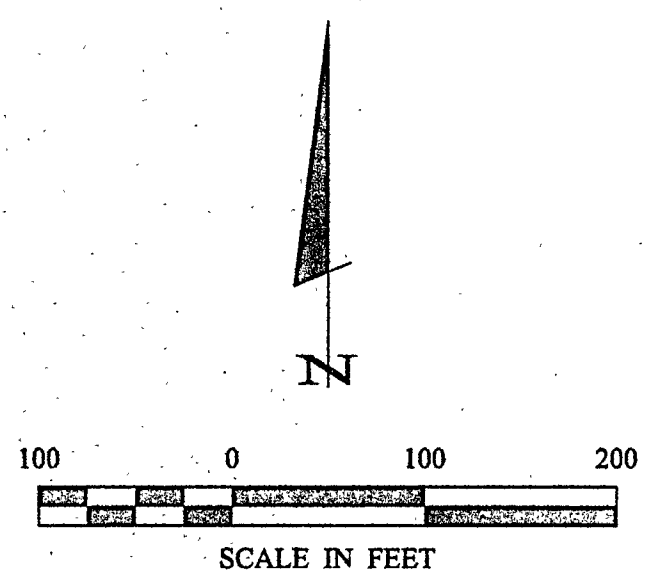

○ DENOTES IRON MONUMENT SET
MARKED BY LICENSE NO. 21367

ORIENTATION OF THIS BEARING
SYSTEM IS BASED ON THE WEST LINE OF
THE NW 1/4-SE 1/4 TO HAVE AN
ASSUMED BEARING OF S 1° 41' 17" W.

RECEIVED
#1134
MAR 20 2001
1/14/30
COUNTY SURVEYOR

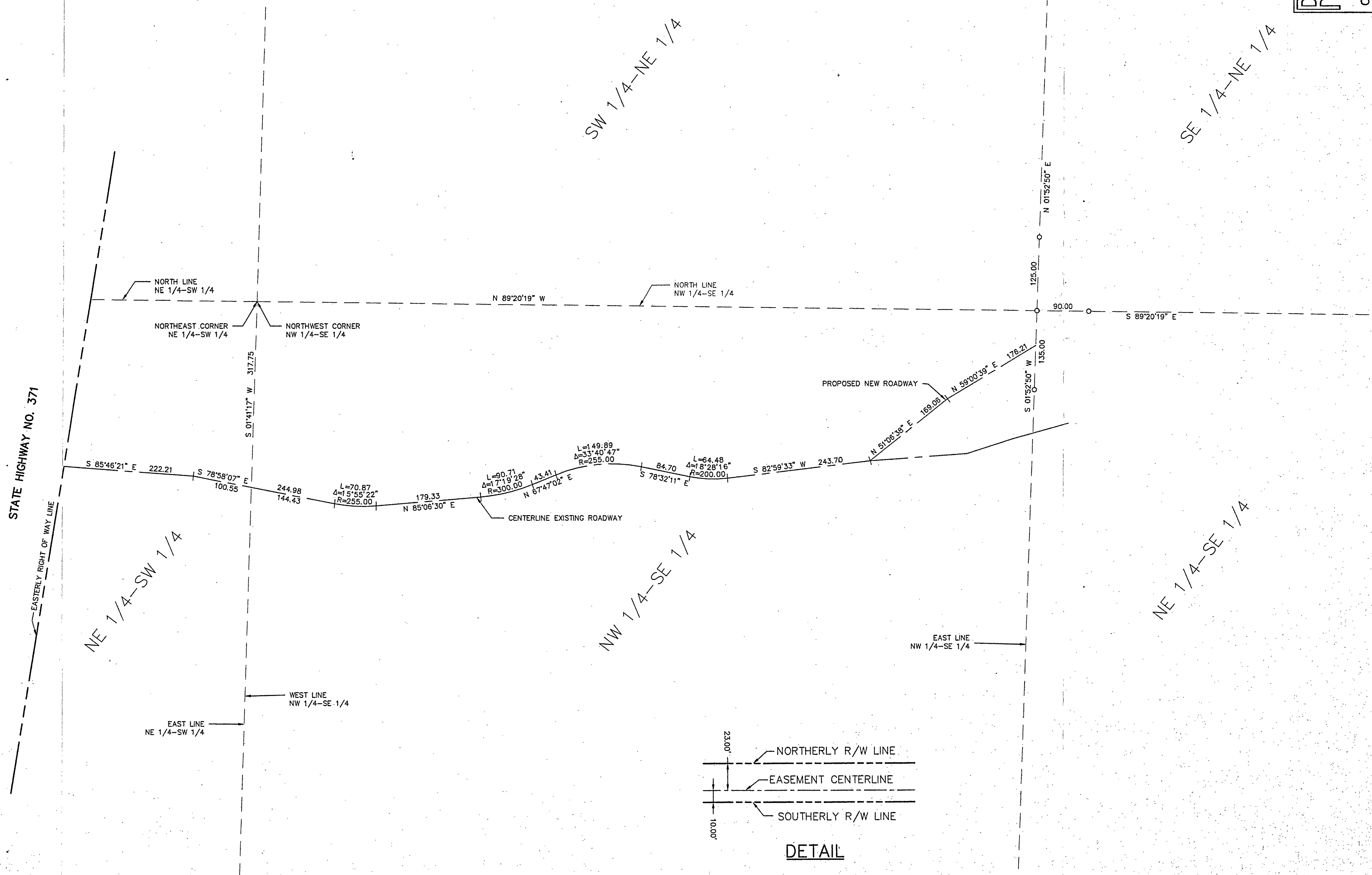

CERTIFICATE OF SURVEY		DATE: 3/12/01	
PROJ. MGR. TLF	COMPUTER: 002263	DATE:	3/12/01
CHECKED BY: TLF	FIELD BOOK: BOOK 168	SCALE:	1" = 100'
DRAWN BY: DRG	FILE NO.: 002263	HORIZ.:	PG. 29
		VERT.:	NONE
BRUCE ARNOLD PO BOX 153 BACKUS, MN. 56435		DATE: 3/12/01	
SHEET 1 of 1		LIC. NO. 21367	

I HEREBY CERTIFY THAT THIS SURVEY, PLAN, SPECIFICATION, OR REPORT WAS PREPARED BY ME OR UNDER MY DIRECT SUPERVISION AND THAT I AM UNDER THE LAWS OF THE STATE OF MINNESOTA.

Landecker & Associates, Inc.
Engineering - Surveying - Planning
Phone: 218-847-1296
Fax: 218-847-2772
Walker, MN 56484