

CERTIFICATE OF SURVEY FOR: LYNN CASWELL

SW1/4 NW1/4, Section 13, T140N, R25W,
Cass County

LOCATION MAP
Sections 12 & 13,
T140N, R25W

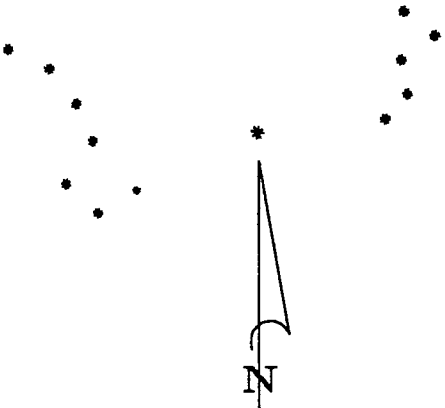
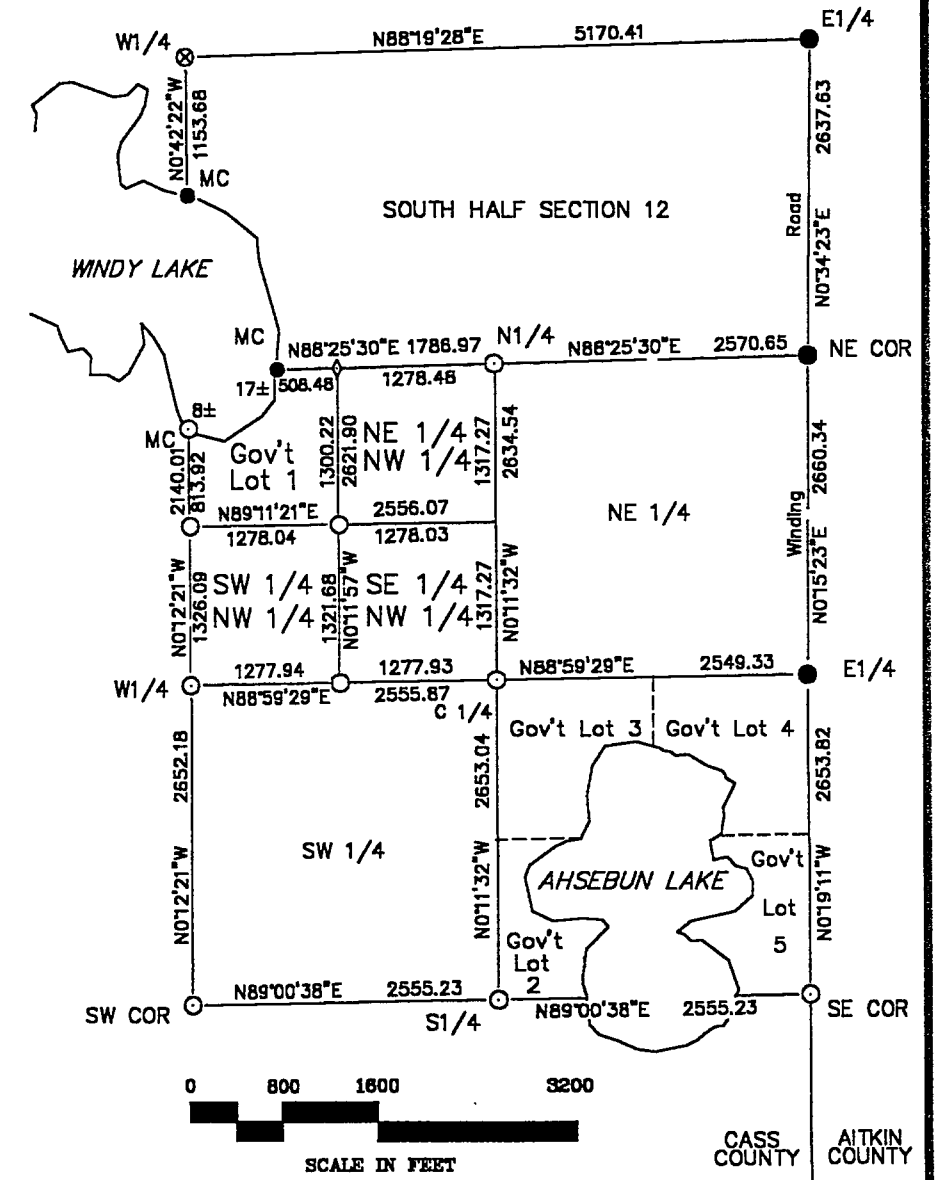

Bearings are based on Grid North,
State Plane Coordinate System (Mn North Zone)
NAD 83

LEGEND

- Found Iron Monument
- ◇ Calculated Position
- 1/2" Iron Pipe Set, Marked RLS #16089

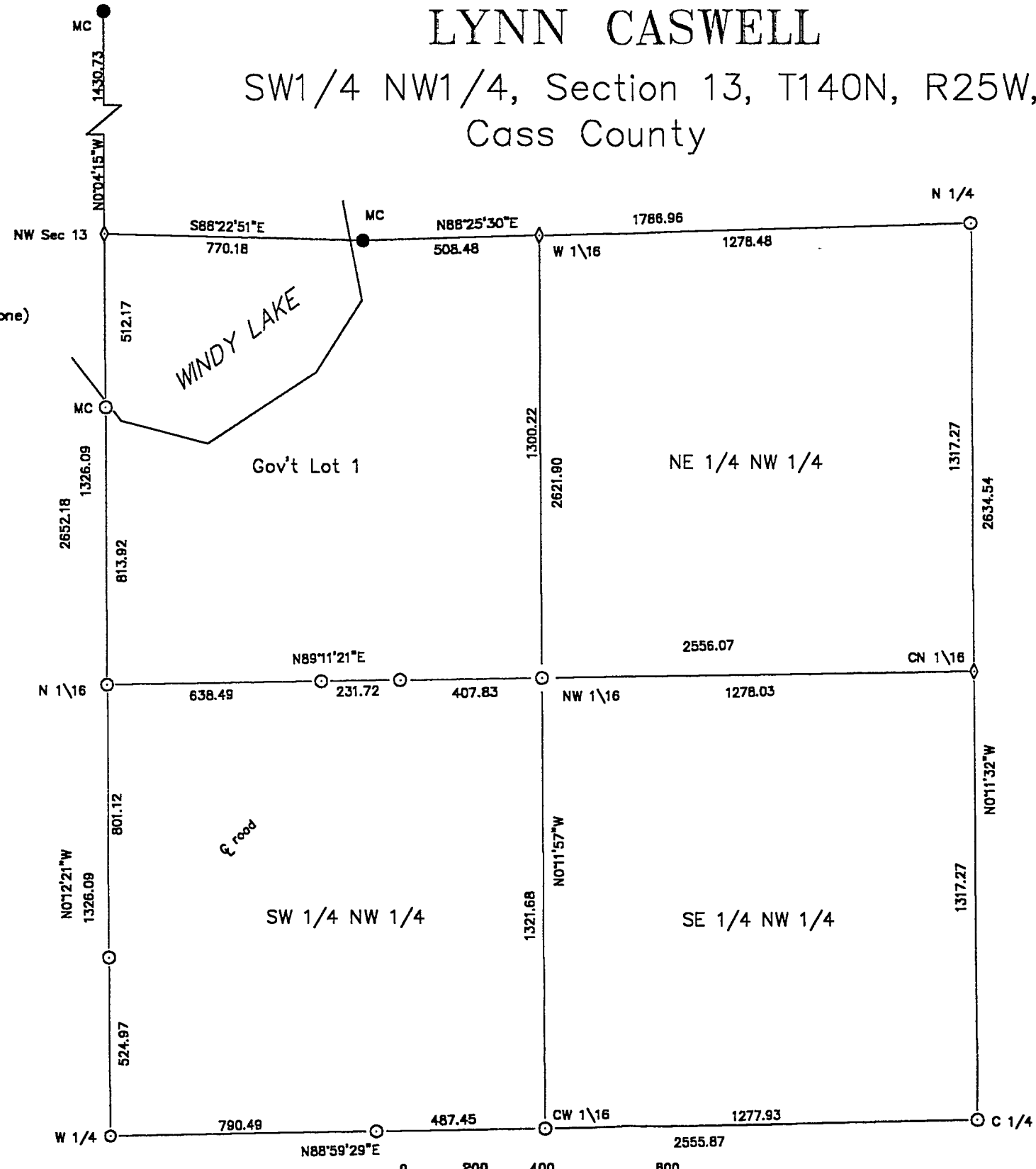

RECEIVED

#1131
MAR 12 2001
SW/NW 13/140/25

COUNTY SURVEYOR

SURVEYOR'S AFFIDAVIT

I hereby certify that this survey was prepared by me or under my direct supervision and that I am a duly Licensed Land Surveyor under the laws of the State of Minnesota.

LaVerne Leuelling
Date: _____ Registration No. 16089

Northern Lights Surveying & Mapping, Inc.
(formerly KOVANEN SURVEYING)
1007 NW 4th St., Grand Rapids MN 55744
(218) 326-5325