

CERTIFICATE OF SURVEY

PART OF GOVERNMENT LOT 1,
SECTION 8, TOWNSHIP 140 NORTH, RANGE 26 WEST,
CASS COUNTY, MINNESOTA

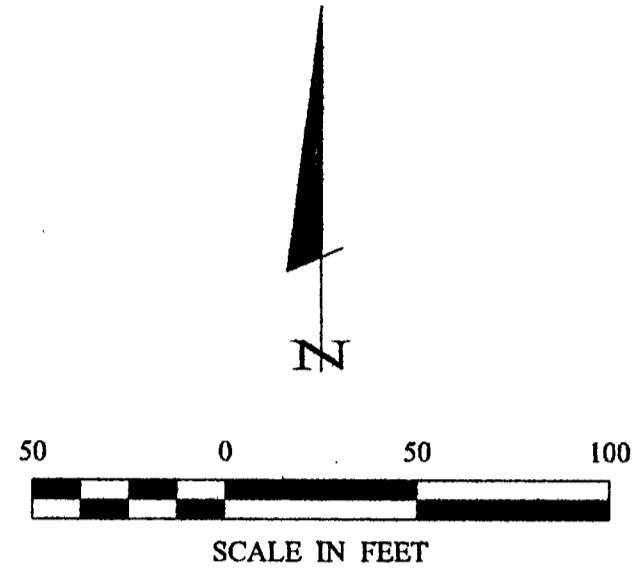

- DENOTES MONUMENT FOUND
- DENOTES IRON MONUMENT SET MARKED BY LICENSE NO. 21367

ORIENTATION OF THIS BEARING SYSTEM IS BASED ON THE NORTH LINE OF SECTION 8 TO HAVE AN ASSUMED BEARING OF EAST-WEST.

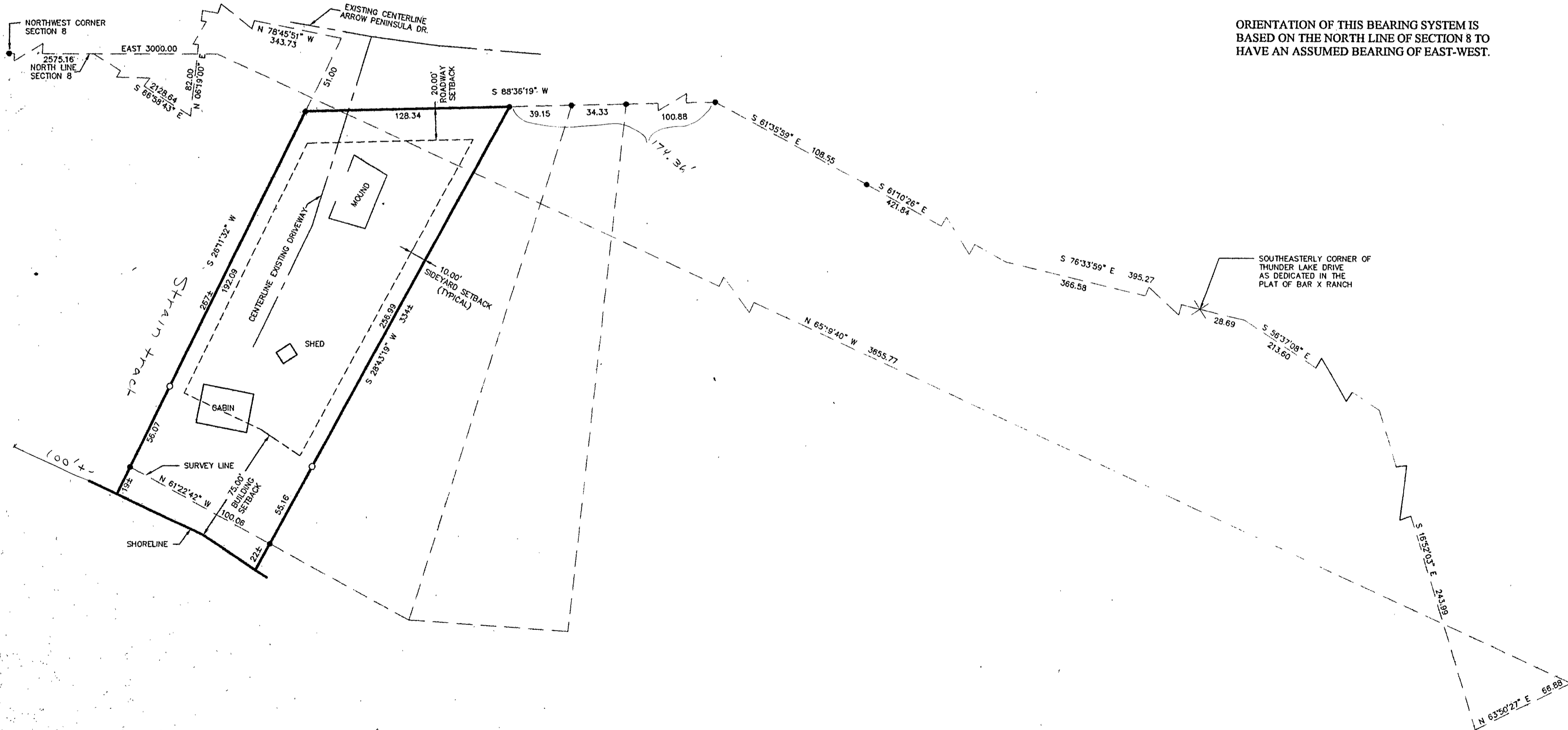

Landecker & Associates, Inc. Engineering - Surveying - Planning Walker, MN 55714 Phone 218-547-1296 Fax 218-547-2272	
I HEREBY CERTIFY THAT THIS SURVEY, PLAN, SPECIFICATION, OR REPORT WAS PREPARED BY ME OR UNDER MY DIRECT SUPERVISION AND THAT I AM A LICENSED ENGINEER OR LAND SURVEYOR AND AM REGISTERED IN THE STATE OF MINNESOTA. DATE <u>3/5/01</u> LC. NO. <u>21367</u>	REVISIONS DATE DESCRIPTION BY
COMPUTER: 002270 FIELD BOOK: PG. 20 BOOK NO: 168 FILE NO: 002270	DATE: <u>3/5/01</u> SCALE: 1"=40' HORZ. J"=40' VERT. NONE
PROJ. MGR. TLF CHECKED BY: TLF DRAWN BY: DRG	JOHN HARTMANN BRUTLAG, HARTMANN & OKONESKI 200 SOUTH SIXTH STREET MINNEAPOLIS, MN. 55402
SHEET	1 of 1

418