

CERTIFICATE OF SURVEY

NORTHEAST QUARTER OF NORTHEAST QUARTER,
SECTION 10, TOWNSHIP 139 NORTH, RANGE 26 WEST,
CASS COUNTY, MINNESOTA

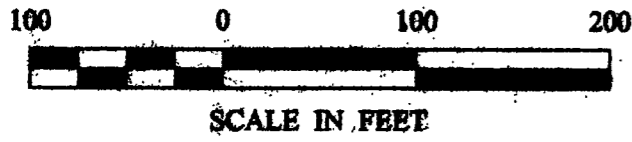

- DENOTES MONUMENT FOUND
- DENOTES IRON MONUMENT SET MARKED BY LICENSE NO. 21367
- ▭ DENOTES WETLAND

ORIENTATION OF THIS BEARING SYSTEM IS BASED ON THE SOUTH LINE OF THE NE 1/4-NE 1/4 TO HAVE AN ASSUMED BEARING OF N 89° 36' 16" W.

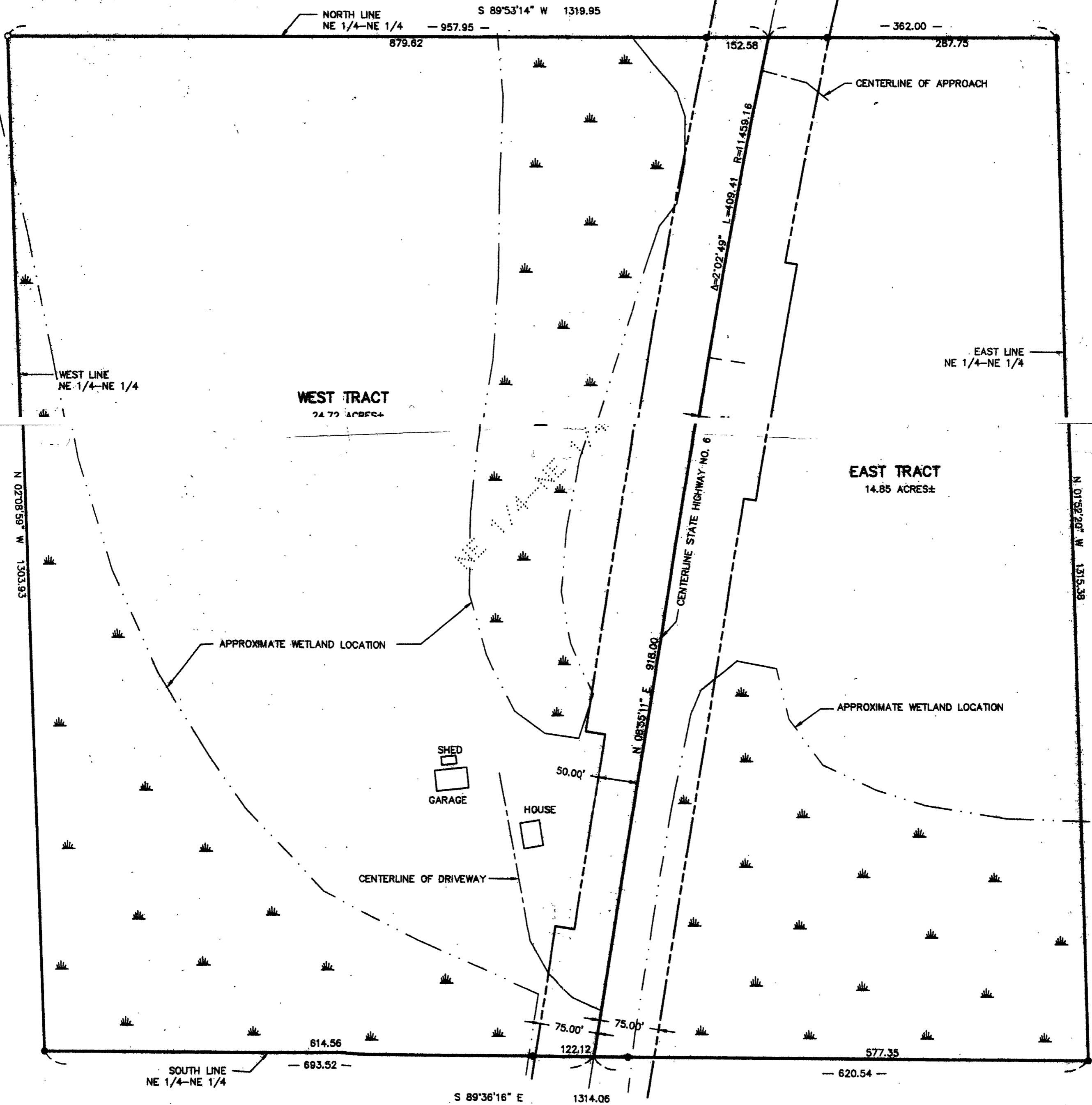

1 of 1	CERTIFICATE OF SURVEY	PROJ. MOR. DRG	COMPUTER: Q12009	DATE: 2/26/01	REVISIONS DESCRIPTION	I HEREBY CERTIFY THAT THIS SURVEY, PLAN, SPECIFICATION, OR REPORT WAS PREPARED BY ME OR UNDER MY DIRECT SUPERVISION AND THAT I AM A DULY LICENSED ENGINEER OR LAND SURVEYOR UNDER THE LAWS OF THE STATE OF MINNESOTA. _____ DATE: 2/26/01 LIC. NO. 21367
	WAYNE CAREY 1909 STATE HIGHWAY 6 NE REMER, MN. 56672	CHECKED BY:	FIELD BOOK: BOOK 167 PG. 74	SCALE: HORZ. 1"=100'	BY:	
		T.L.F.	FILE NO.:			
		DRAWN BY: DRG	FILE NO.:	VERT. NONE		

