

Sketch of
Government Lot 3 Section 9 Township 143^N Range 30^W of the 5th P.M. Cass County Minnesota
Surveyed and prepared by Harold Curo. County Surveyor of Cass County, Walker, Minnesota
Showing the dividing line between the two (2) owners also the swamp and the approximate location of boat landing

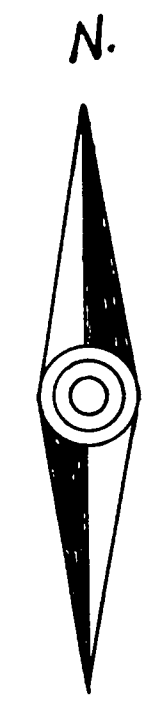

SCALE
 = 100 feet
 = Iron pipe set in survey
 = U.S. Brass capped Monns. found

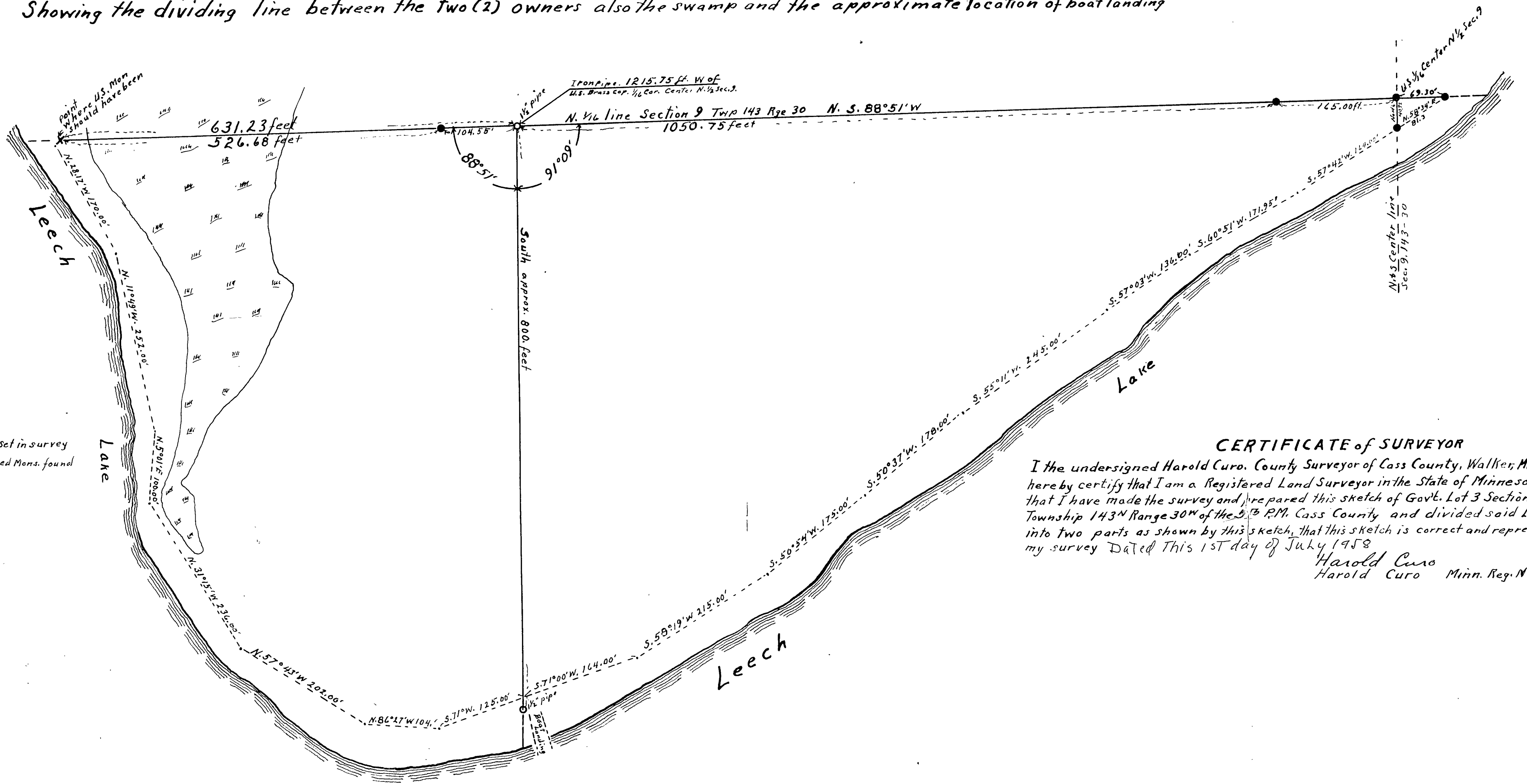

CERTIFICATE of SURVEYOR

I the undersigned Harold Curo. County Surveyor of Cass County, Walker, Minnesota hereby certify that I am a Registered Land Surveyor in the State of Minnesota that I have made the survey and prepared this sketch of Govt. Lot 3 Section 9 Township 143^N Range 30^W of the 5th P.M. Cass County and divided said Lot 3 into two parts as shown by this sketch, that this sketch is correct and represents my survey Dated This 1st day of July 1958

Harold Curo
 Harold Curo Minn. Reg. No 3417