

CERTIFICATE OF SURVEY FOR:

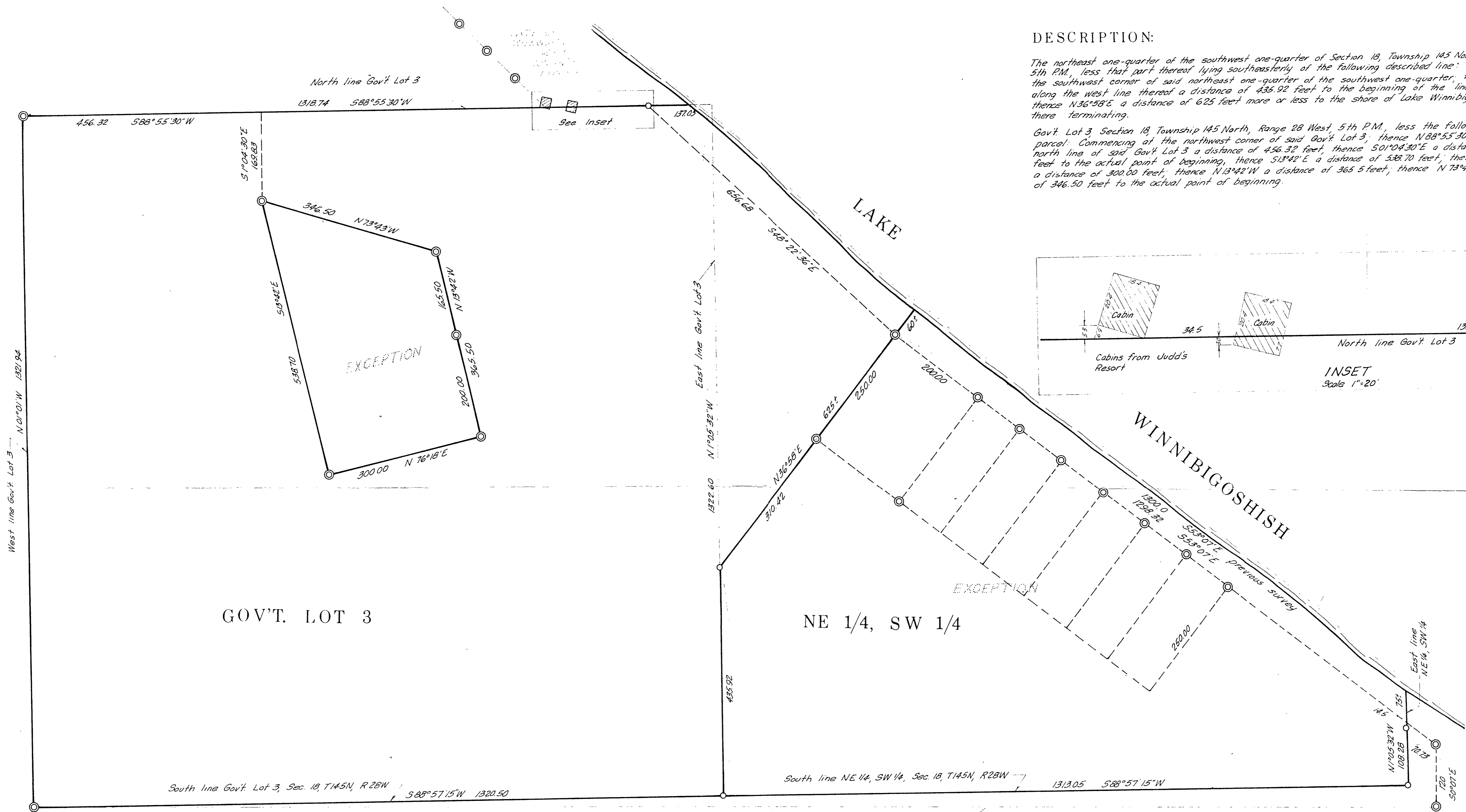
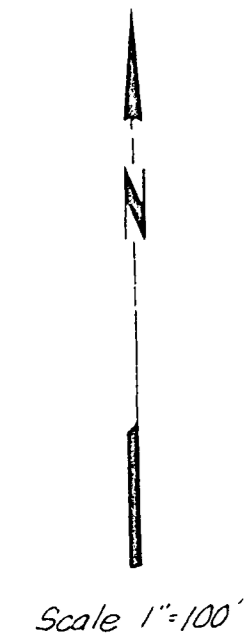

DESCRIPTION:

The northeast one-quarter of the southwest one-quarter of Section 18, Township 145 North, Range 28 West, 5th P.M., less that part thereof lying southeasterly of the following described line: Commencing at the southwest corner of said northeast one-quarter of the southwest one-quarter, thence N 01°05'30"W along the west line thereof a distance of 435.92 feet to the beginning of the line to be described, thence N 36°58'E a distance of 625 feet more or less to the shore of Lake Winnibigoshish and there terminating.

Gov't Lot 3, Section 18, Township 145 North, Range 28 West, 5th P.M., less the following described parcel: Commencing at the northwest corner of said Gov't Lot 3, thence N 88°55'30"E along the north line of said Gov't Lot 3 a distance of 456.32 feet, thence S 01°04'30"E a distance of 169.83 feet to the actual point of beginning, thence S 13°42'E a distance of 538.70 feet, thence N 76°18'E a distance of 300.00 feet, thence N 13°42'W a distance of 365.5 feet, thence N 73°43'W a distance of 346.50 feet to the actual point of beginning.

2635.6 589°53'W previous survey
 2687.62 589°49'W measured

U.S. FOREST SERVICE

NOTE:

Bearings based on assumed datum with base line of S 53°07'E from previous survey
 ○ Denotes iron monument set
 ⊙ Denotes iron monument found

I hereby certify that this is a true and correct representation of a survey of the boundaries of the land described above. It does not purport to show improvements or encroachments, if any. As surveyed by me this 19th day of January, 1973.

by William J. Carman
 Minnesota Registration No. 6807