

# CERTIFICATE OF SURVEY

LOTS 1-5, BLOCK 3, LANTERN BAY SUBDIVISION,  
AND GOVERNMENT LOT 1,  
SECTION 2, TOWNSHIP 140 NORTH, RANGE 29 WEST,  
CASS COUNTY, MINNESOTA

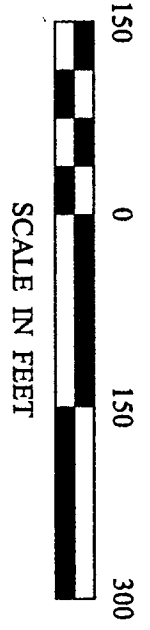

- DENOTES MONUMENT FOUND
- DENOTES IRON MONUMENT SET MARKED BY LICENSE NO. 21367

OPERATION OF THIS BEARING SYSTEM  
BASED UPON THE STATE PLAT BEARING  
IN SECTION 36 TO HAVE AN ASSUMED  
BEARING OF N 89° 23' 22" W.

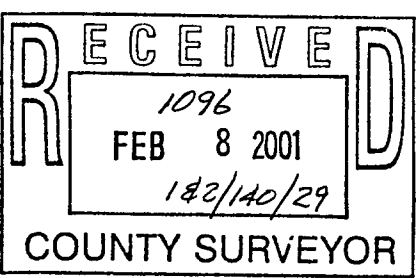
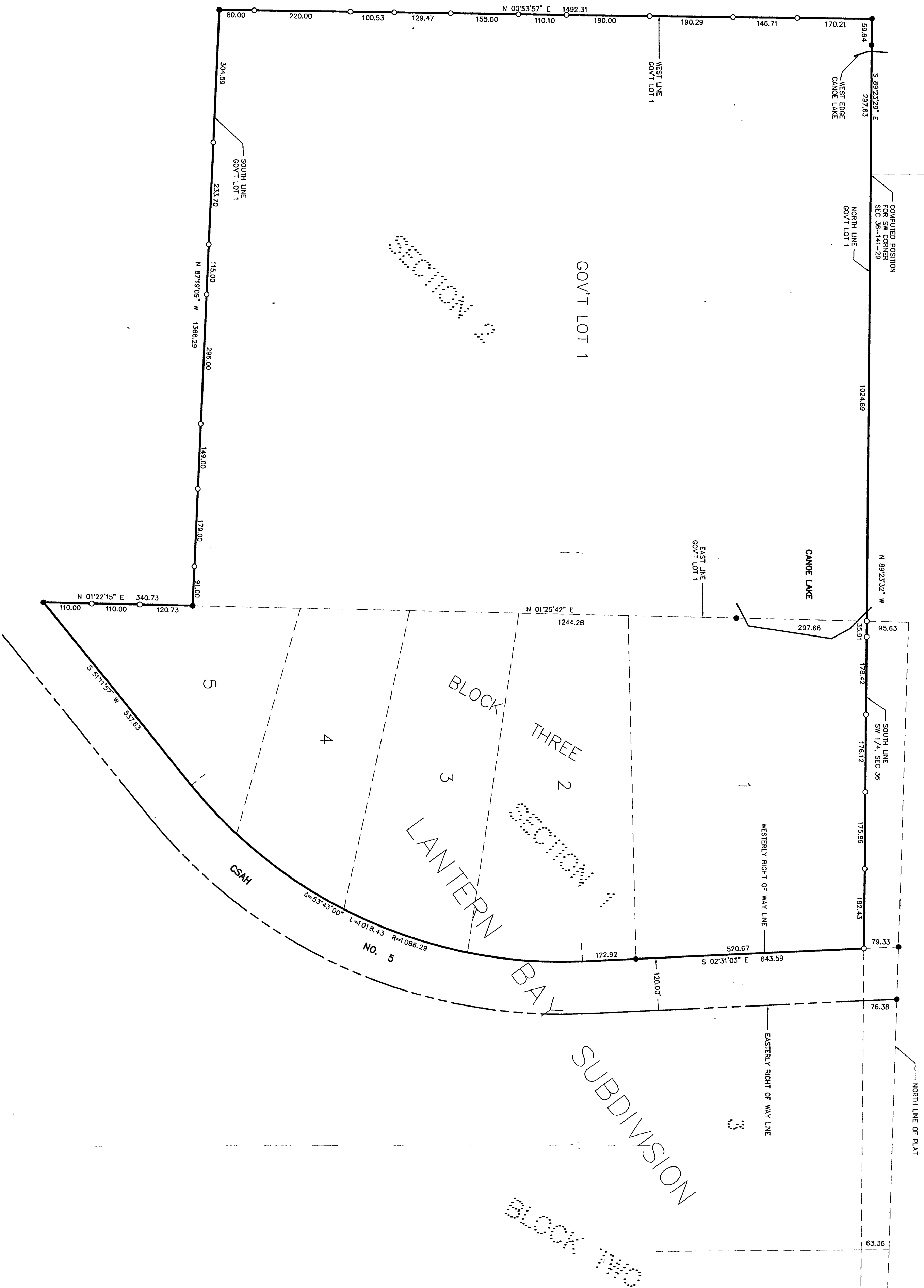

1 OF 1	CERTIFICATE OF SURVEY		PROJ. MGR. TLF	COMPUTER: 002243	DATE: 1/31/01	REVISIONS		I HEREBY CERTIFY THAT THIS SURVEY, PLAN, SPECIFICATION, OR REPORT WAS PREPARED BY ME OR UNDER MY DIRECT SUPERVISION AND THAT I AM A DULY LICENSED ENGINEER OR LAND SURVEYOR UNDER THE LAWS OF THE STATE OF MINNESOTA.  DATE 1/31/01 LIC. NO. 21367
	FRANK SPARTZ 14834 TIMBERHILL ROAD MINNETONKA, MN. 55345		CHECKED BY: TLF	FIELD BOOK: BOOK 167 PG. 18	SCALE: 1"=150'	DATE	DESCRIPTION	
	DRAWN BY: DRG		FILE NO: 002243	VERT. NONE				

**Landecker & Associates, Inc.**  
Engineering • Surveying • Planning  
Walker, MN 56484  
Phone: 218-547-1296 Fax: 218-547-2272