

# CERTIFICATE OF SURVEY

PART OF GOVERNMENT LOTS 1, AND 2,  
SECTION 2, TOWNSHIP 141 NORTH, RANGE 31 WEST,  
CASS COUNTY, MINNESOTA

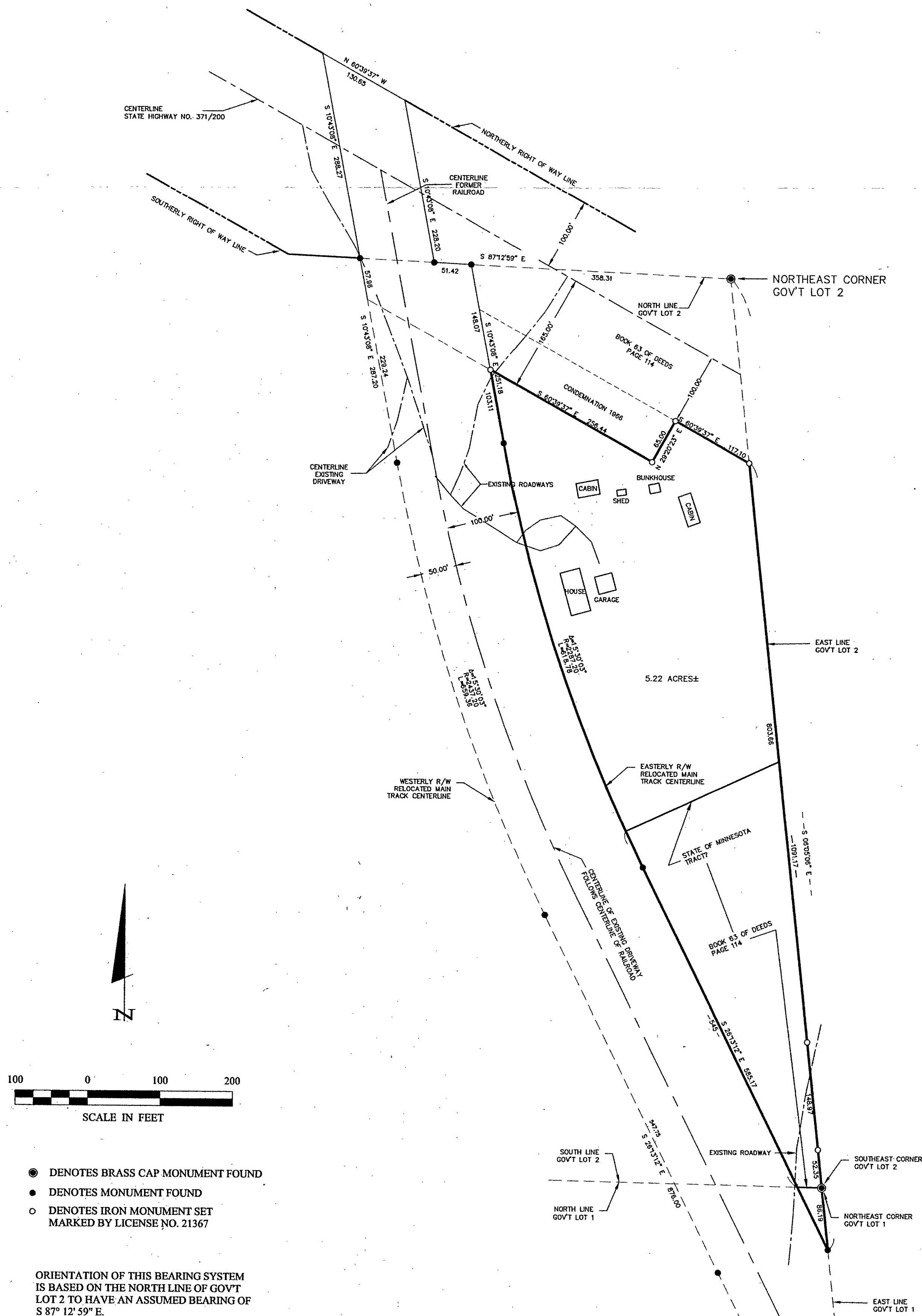

RECEIVED  
#1075  
FEB 8 2001  
641,2 2/11/01  
COUNTY SURVEYOR

1 10 1	<b>CERTIFICATE OF SURVEY</b>	PROJ. MGR. TLF	COMPUTER: 002266	DATE: 1/31/01	REVISIONS DATE DESCRIPTION BY	I HEREBY CERTIFY THAT THIS SURVEY, PLAN, SPECIFICATION, OR REPORT WAS PREPARED BY ME OR UNDER MY DIRECT SUPERVISION AND THAT I AM A DULY LICENSED ENGINEER OR LAND SURVEYOR UNDER THE LAWS OF THE STATE OF MINNESOTA.  _____ DATE 1/31/01 LIC. NO. 21367	<b>Landecker &amp; Associates, Inc.</b> Engineering - Surveying - Planning Walker, MN 56484 Phone: 218-547-1296 Fax: 218-547-2272
	JANE GREER 6962 WINTERBERRY TRAIL NW WALKER, MN. 56484	CHECKED BY: TLF DRAWN BY: DRG	FIELD BOOK: BOOK 167 PG. 30 FILE NO: 002266	SCALE: HORZ. 1"=100' VERT. NONE			