

CERTIFICATE OF SURVEY

LOTS 23-25, BLOCK 4, ORIGINAL PLAT OF WALKER,
SECTION 22, TOWNSHIP 142 NORTH, RANGE 31 WEST,
CASS COUNTY, MINNESOTA

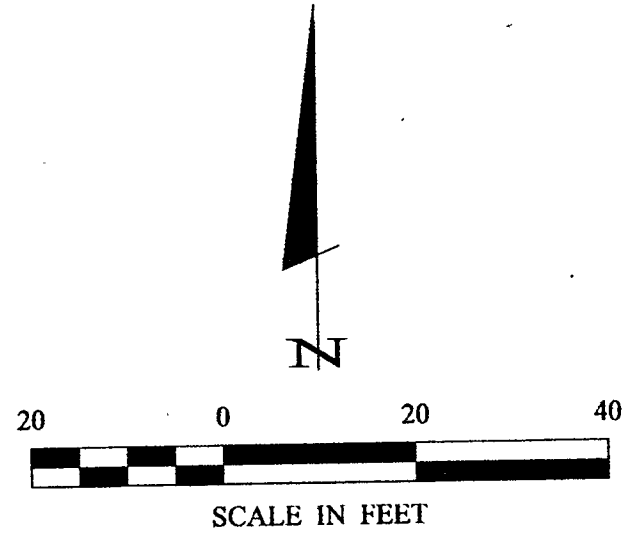

- DENOTES MONUMENT FOUND
- DENOTES IRON MONUMENT SET MARKED BY LICENSE NO. 21367

ORIENTATION OF THIS BEARING SYSTEM IS BASED ON THE SOUTHERLY LINE OF BLOCK 4 TO HAVE AN ASSUMED BEARING OF N 80° 16' 46" W.

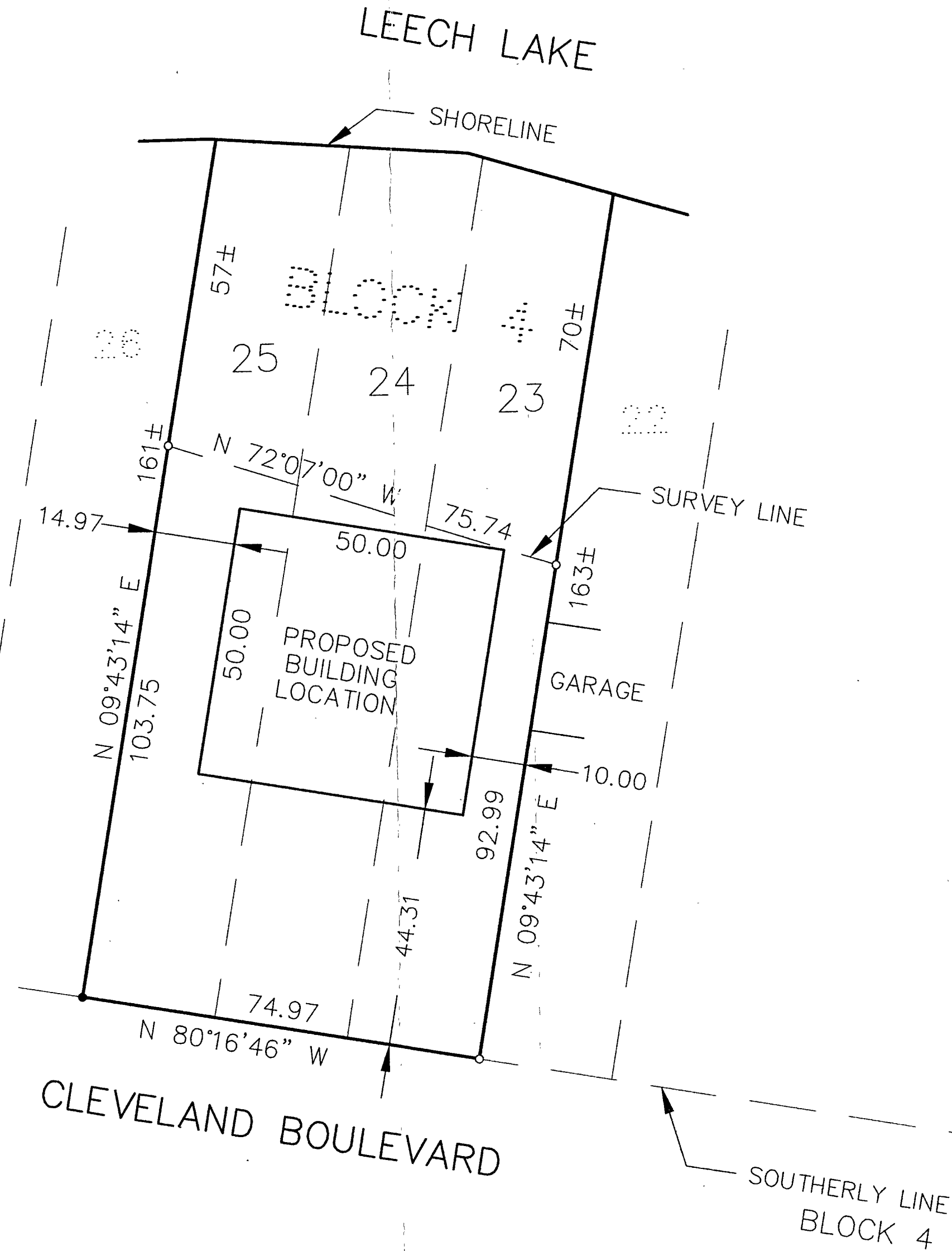

RECEIVED
 #1090
 JAN 22 2001
 22/142/31
 COUNTY SURVEYOR

CERTIFICATE OF SURVEY		COMPUTER: 002262		DATE: 1/19/01		REVISIONS:		BY:	
PROJ. MGR. TLF		FIELD BOOK: BOOK 166 PG. 71		SCALE: 1"=20'		DATE		DESCRIPTION	
CHECKED BY: TLF		FILE NO: 002262		HORIZ. VERT.		DATE		DESCRIPTION	
DRAWN BY: DRG		FILE NO: 002262		HORIZ. VERT.		DATE		DESCRIPTION	
SHEET 1 of 1		JOHN MELHUS PO BOX 1530 WALKER, MN. 56484		DATE 1/19/01		LIC. NO. 21367		COUNTY SURVEYOR	

Landecker & Associates, Inc.
 Engineering - Surveying - Planning
 Walker, MN 5744
 Phone 1847128 Fax 2844322