

CERTIFICATE OF SURVEY

PART OF SOUTHWEST QUARTER,
SECTION 35, TOWNSHIP 142 NORTH, RANGE 31 WEST,
CASS COUNTY, MINNESOTA

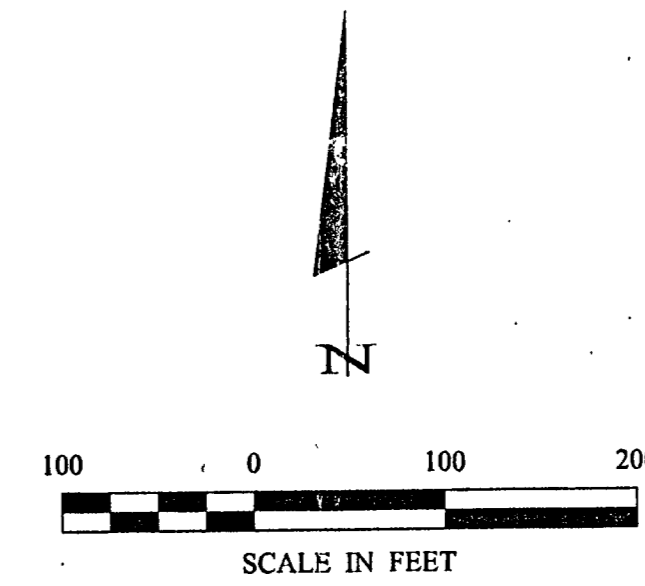

ORIENTATION OF THIS BEARING SYSTEM IS
BASED ON THE WEST LINE OF THE SW 1/4-SE 1/4
SECTION 34 TO HAVE AN ASSUMED BEARING OF
N 02° 48' 39" E.

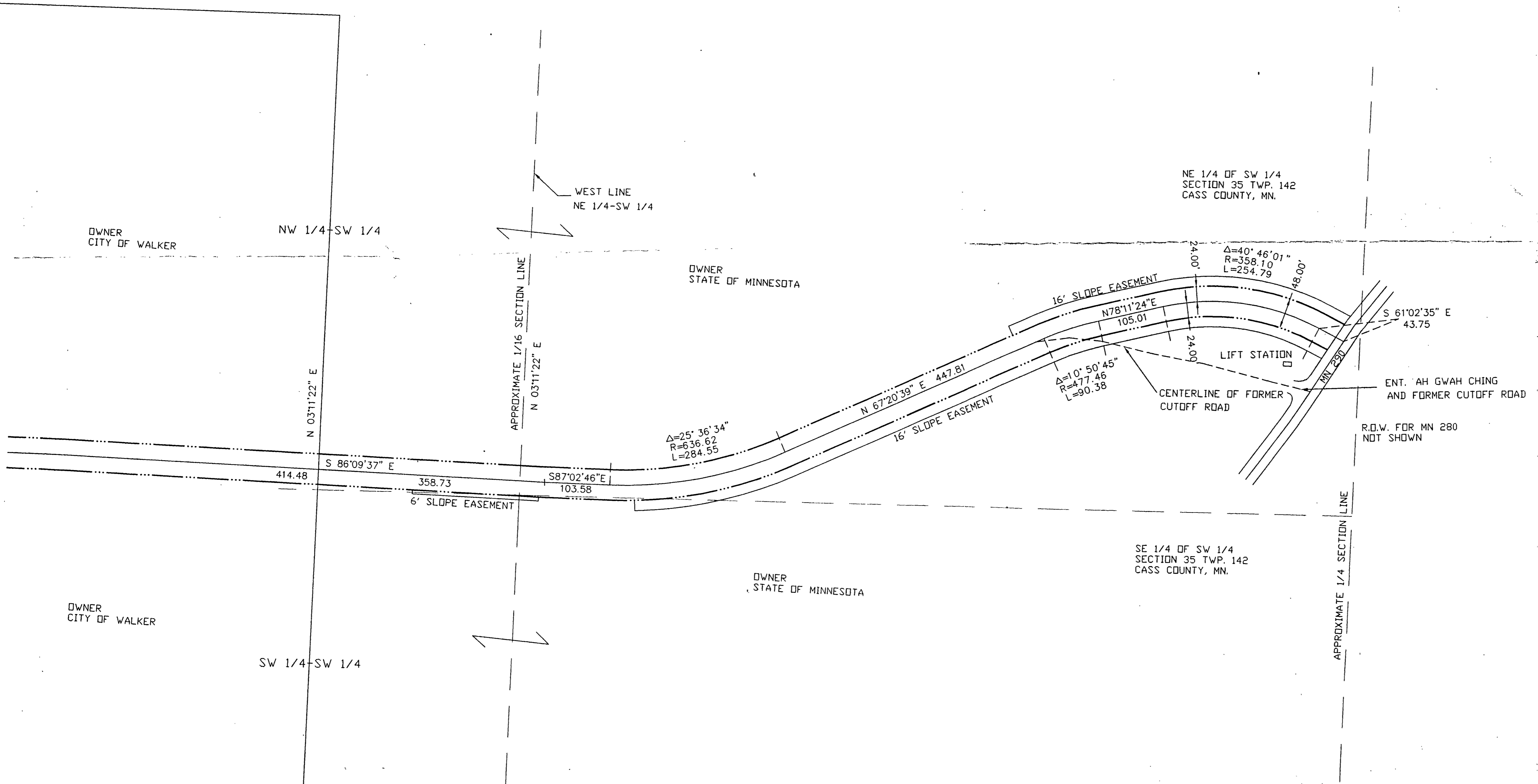
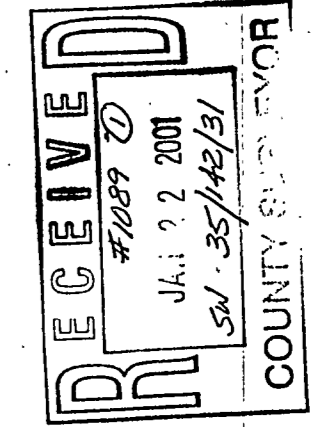

CERTIFICATE OF SURVEY SHINGOEBE TOWNSHIP C/O PAUL FAIRBANKS PO BOX 34 WALKER, MN. 56484		LANDecker & Associates, Inc. Engineering - Surveying - Planning Walker, MN. 56484 Phone: 218-547-1296 Fax: 218-547-2372
PROJECT: TLF	CHECKED BY: TLF	DRAWN BY: DRG
COMPUTER: 002252-1	FIELD BOOK:	BOOK: PG.
DATE: 11/16/01	SCALE: 1" = 100'	FILE NO.: 002252
REVISIONS:	DATE:	DESCRIPTION:
I HEREBY CERTIFY THAT THIS SURVEY, PLAN, SPECIFICATION, OR REPORT WAS MADE BY ME OR UNDER MY SUPERVISION AND THAT I AM A DULY LICENSED ENGINEER OR LAND SURVEYOR UNDER THE LAWS OF THE STATE OF MINNESOTA.	DATE: 11/16/01	LIC. NO. 31367

CERTIFICATE OF SURVEY

PART OF THE SOUTH HALF,
SECTIONS 34&35, TOWNSHIP 142 NORTH, RANGE 31 WEST,
CASS COUNTY, MINNESOTA

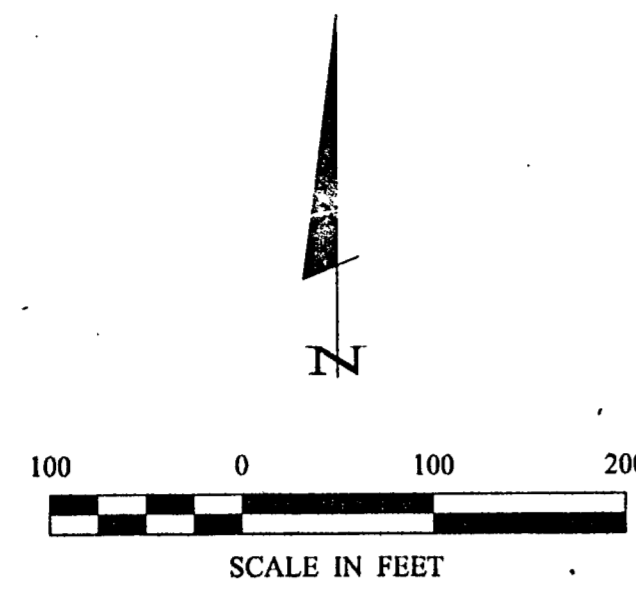

ORIENTATION OF THIS BEARING SYSTEM IS
BASED ON THE WEST LINE OF THE SW 1/4-SE 1/4
SECTION 34 TO HAVE AN ASSUMED BEARING OF
N 02° 48' 39" E.

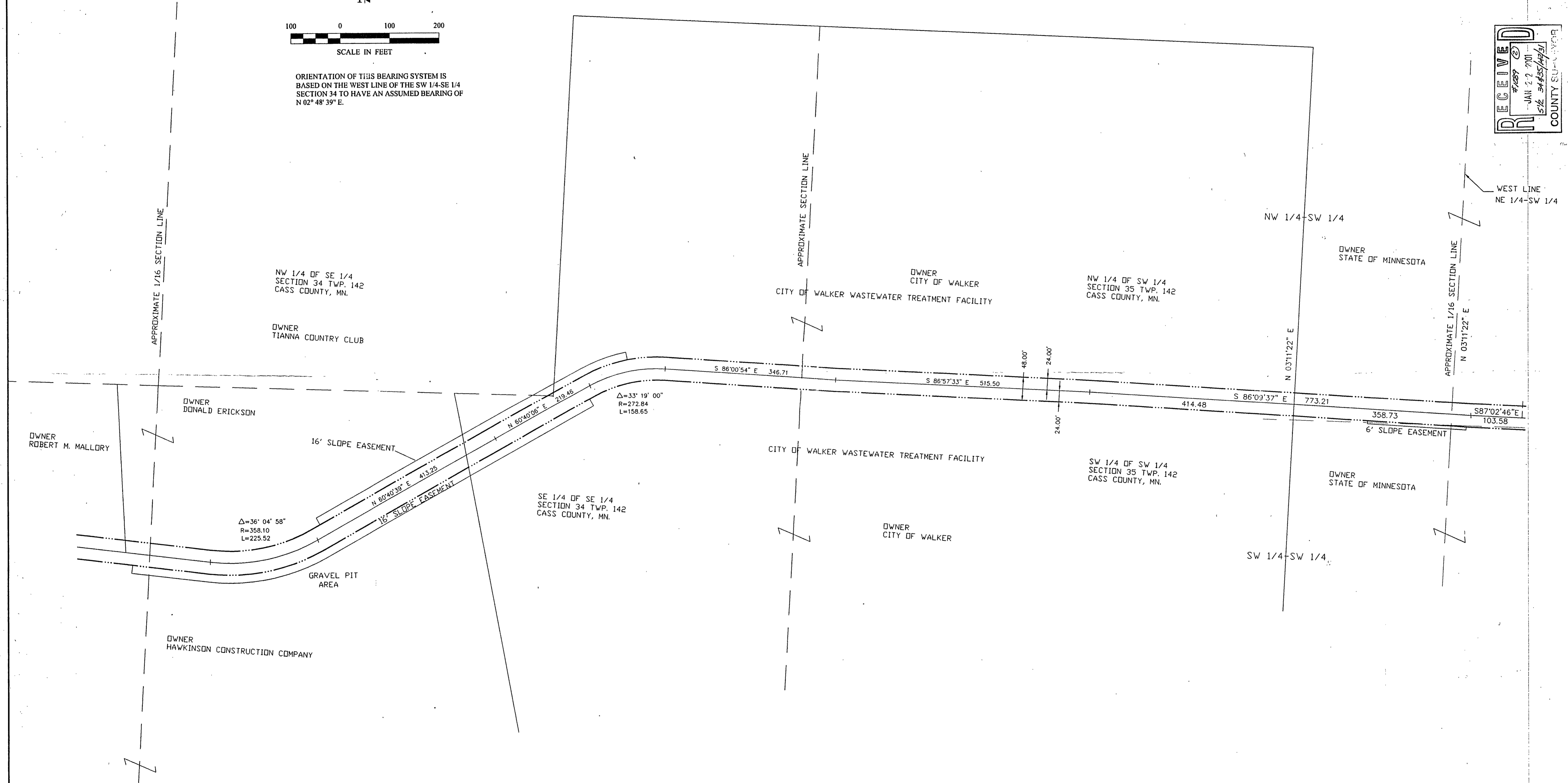

RECEIVED
 #1087
 JAN 22 2001
 512 5435/4951
 COUNTY ENGINEER

Landecker & Associates, Inc.
 Engineering - Surveying - Planning
 Walker, MN 56484
 Phone: 218-9471296
 Fax: 218-9472272

I HEREBY CERTIFY THAT THIS SURVEY, PLAN, SPECIFICATION, OR REPORT WAS PREPARED BY ME OR UNDER MY CLOSE PERSONAL SUPERVISION BY A DULY LICENSED ENGINEER OR LAND SURVEYOR UNDER THE LAWS OF THE STATE OF MINNESOTA.
 DATE: 1/16/01
 LIC. NO. 21367

REVISIONS	DATE	DESCRIPTION

DATE: 1/16/01
 SCALE: 1"=100'
 HORZ. 1"=100'
 VERT. NONE

COMPUTER: 002252-1
 FIELD BOOK: PG.
 BOOK: FILE NO:
 002252

PROJ. MGR. TLF
 CHECKED BY: TLF
 DRAWN BY: DRG

CERTIFICATE OF SURVEY
 SHINGOBBE TOWNSHIP
 C/O PAUL FAIRBANKS
 PO BOX 34
 WALKER, MN. 56484

SHEET 2 OF 3

CERTIFICATE OF SURVEY

PART OF THE SOUTH HALF,
SECTION 34, TOWNSHIP 142 NORTH, RANGE 31 WEST,
CASS COUNTY, MINNESOTA

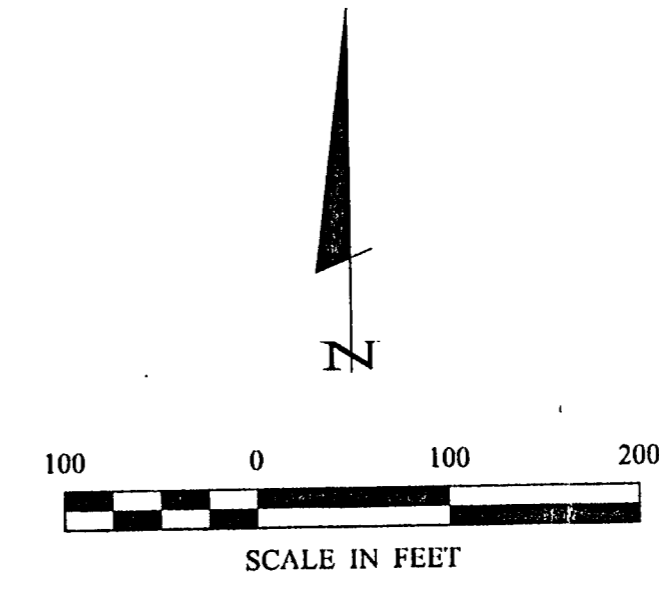

ORIENTATION OF THIS BEARING SYSTEM IS
BASED ON THE WEST LINE OF THE SW 1/4-SE 1/4
SECTION 34 TO HAVE AN ASSUMED BEARING OF
N 02° 48' 39" E.

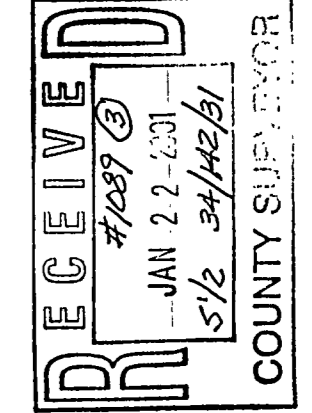

Landecker & Associates, Inc.
 Engineering - Surveying - Planning
 Walker, MN 56484
 Phone: 218-541-1286 Fax: 218-541-2372

I HEREBY CERTIFY THAT THIS SURVEY, PLAN, SPECIFICATION, OR REPORT WAS PREPARED BY ME OR UNDER MY CLOSE PERSONAL SUPERVISION AND THAT I AM A FULLY LICENSED ENGINEER OR LAND SURVEYOR UNDER THE LAWS OF THE STATE OF MINNESOTA.
 Date: 1/16/11 Lic. No. A1367

APPROXIMATE 1/16 SECTION LINE

APPROXIMATE 1/4 SECTION LINE

APPROXIMATE 1/16 SECTION LINE

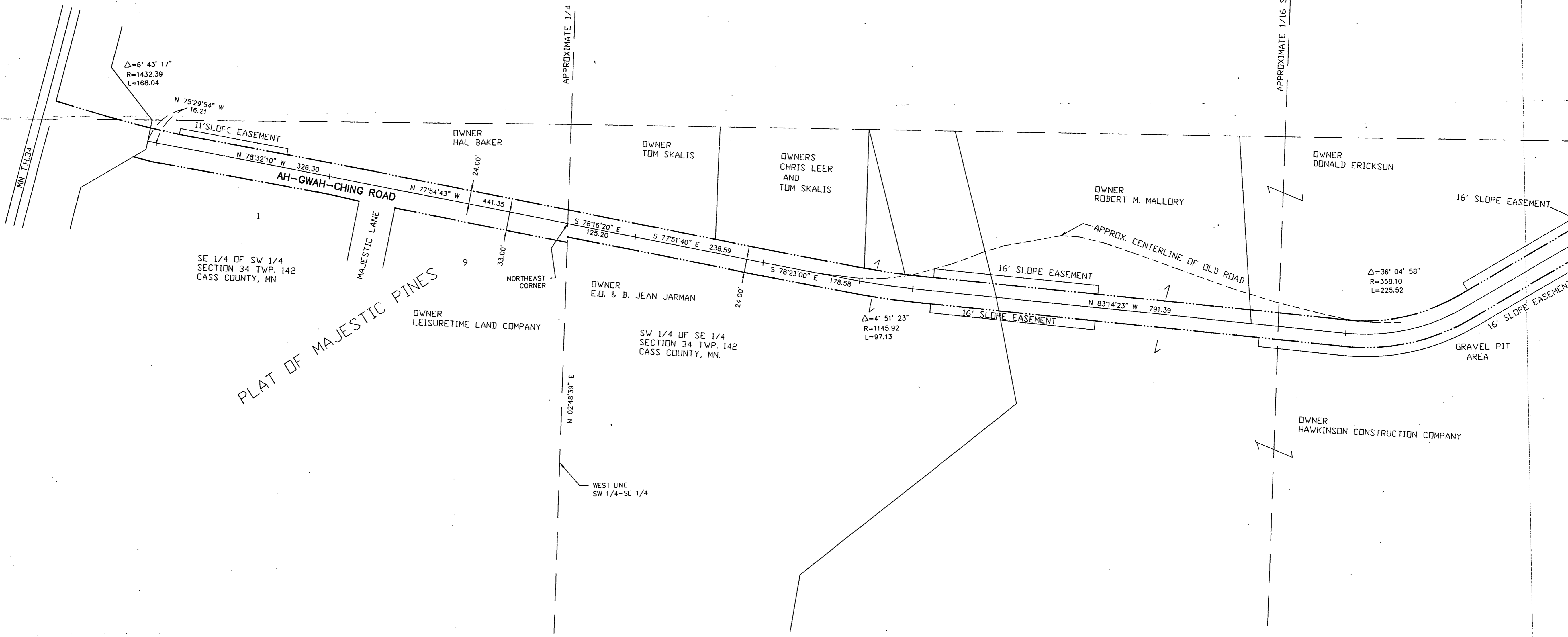

DATE	REVISIONS DESCRIPTION

DATE: 1/16/11	SCALE: 1" = 100'
COMPUTER: 002252-1	FIELD BOOK: PC
BOOK:	FILE NO: 002252
PROJ. MGR. TLF	CHECKED BY: TLF
DRAWN BY: DRG	

CERTIFICATE OF SURVEY
 SHINGOBBE TOWNSHIP
 C/O PAUL FAIRBANKS
 PO BOX 34
 WALKER, MN. 56484

CERTIFICATE OF SURVEY

PART OF SOUTHWEST QUARTER,
SECTION 35, TOWNSHIP 142 NORTH, RANGE 31 WEST,
CASS COUNTY, MINNESOTA

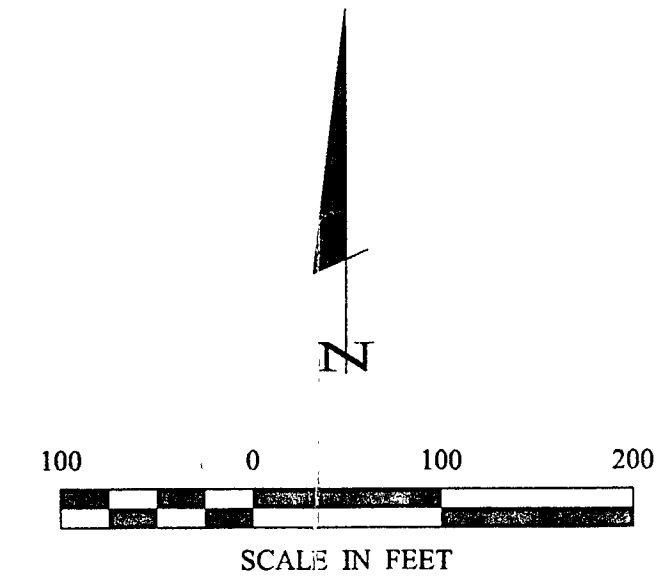

ORIENTATION OF THIS BEARING SYSTEM IS
BASED ON THE WEST LINE OF THE SW 1/4-SE 1/4
SECTION 34 TO HAVE AN ASSUMED BEARING OF
N 02° 48' 39" E.

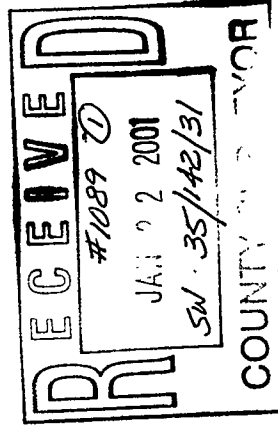

Landecker & Associates, Inc.
Engineering, Surveying, Planning
Walker, MN 56484
Phone 218-547-1296

I HEREBY CERTIFY THAT THIS SURVEY PLAN, SPECIFICATION, OR REPORT WAS PREPARED BY ME OR UNDER MY DIRECT SUPERVISION AND I AM A LICENSED PROFESSIONAL SURVEYOR UNDER THE LAWS OF THE STATE OF MINNESOTA.
July 2, 2001
DATE: 11/6/01 LIC. NO. 31367

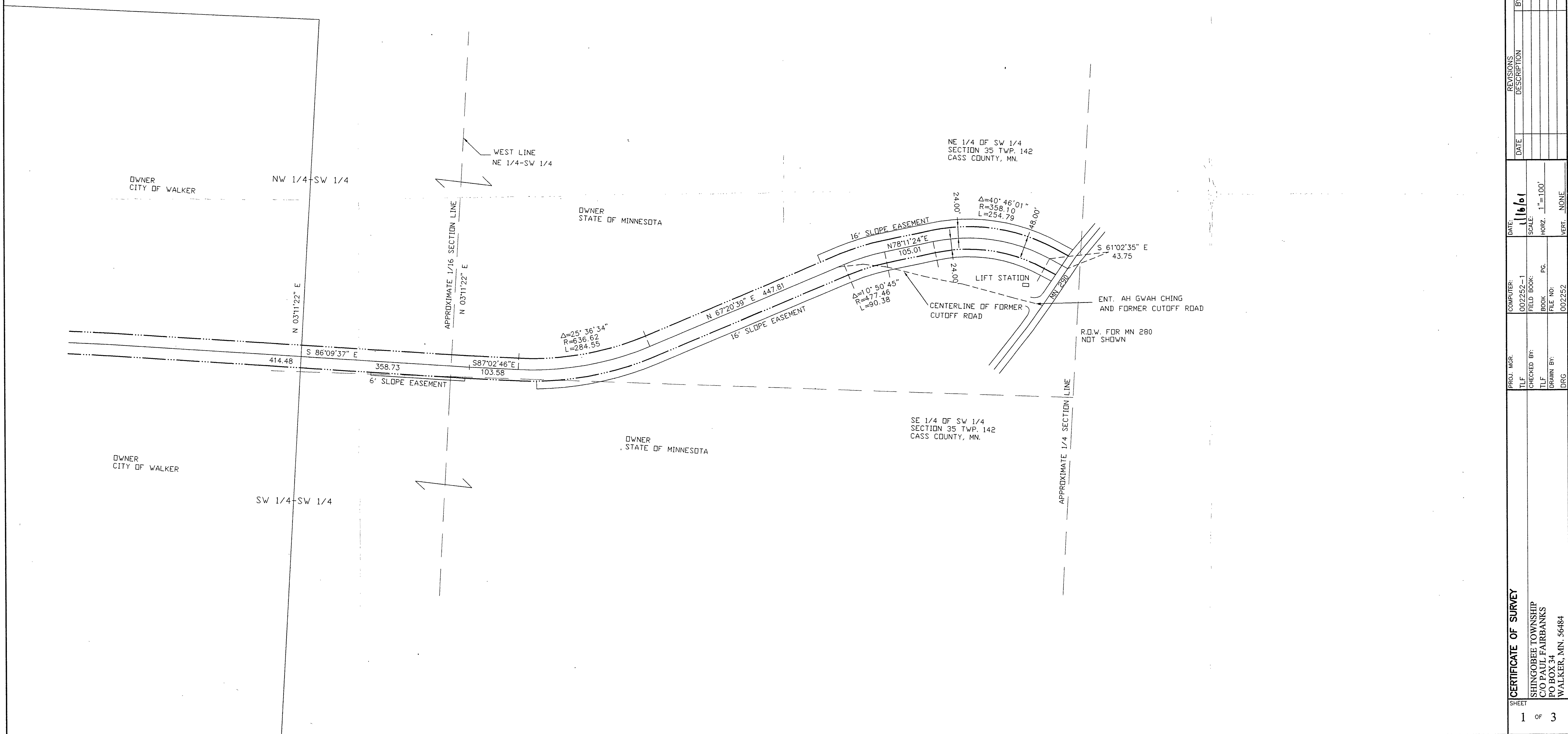

REVISIONS	DESCRIPTION	DATE

DATE:	11/6/01
SCALE:	1" = 100'
HORIZ.:	1" = 100'
VERT.:	NONE
COMPUTER:	002252-1
FIELD BOOK:	
BOOK:	
FILE NO.:	002252
PROJ. MGR.:	TLF
CHECKED BY:	TLF
DRAWN BY:	DRG

CERTIFICATE OF SURVEY
SHINGOBEE TOWNSHIP
C/O PAUL FAIRBANKS
PO BOX 34
WALKER, MN. 56484

1 of 3

CERTIFICATE OF SURVEY

PART OF THE SOUTH HALF,
SECTIONS 34&35, TOWNSHIP 142 NORTH, RANGE 31 WEST,
CASS COUNTY, MINNESOTA

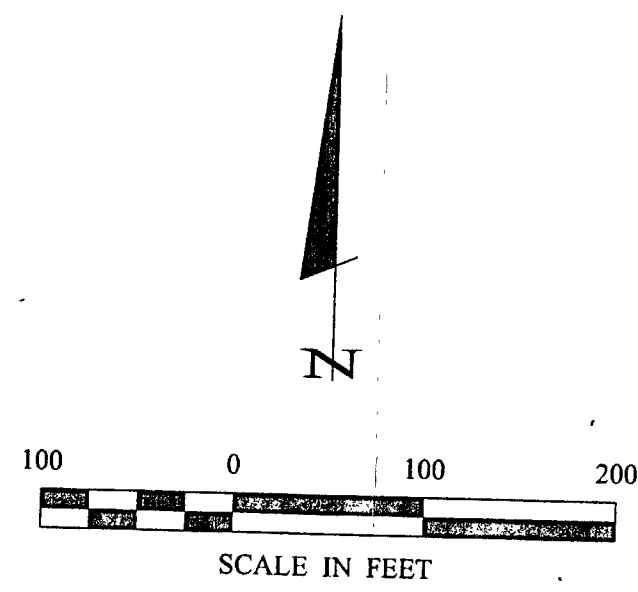

ORIENTATION OF THIS BEARING SYSTEM IS
BASED ON THE WEST LINE OF THE SW 1/4-SE 1/4
SECTION 34 TO HAVE AN ASSUMED BEARING OF
N 02° 48' 39" E.

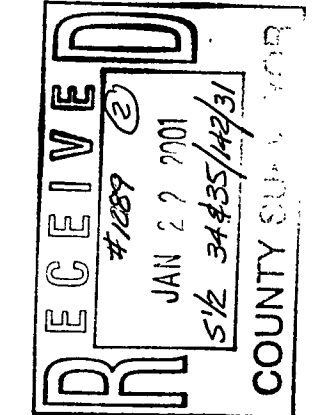
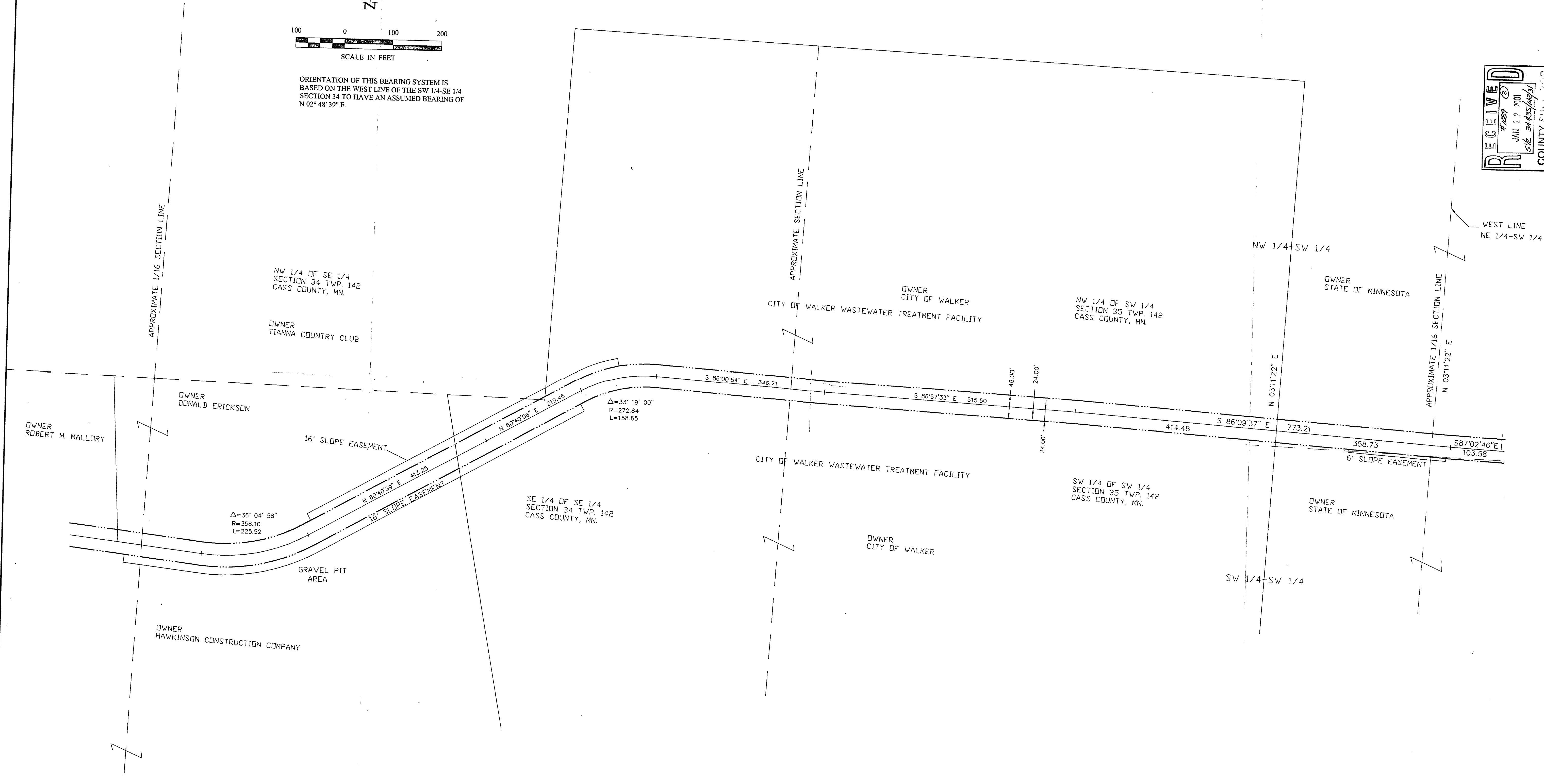

I HEREBY CERTIFY THAT THIS SURVEY, PLAN, SPECIFICATION, OR REPORT WAS PREPARED BY ME OR UNDER MY DIRECT SUPERVISION AND THAT I AM A duly licensed SURVEYOR UNDER THE LAWS OF THE STATE OF MINNESOTA.

Allyson J. Gorn
 DATE: 1/16/01 L.C. NO. 21367

REVISIONS	DATE	DESCRIPTION

DATE:	1/16/01
SCALE:	HORZ. 1"=100'
VERT.:	NONE

COMPUTER:	002252-1
FIELD BOOK:	
BOOK:	
FILE NO.:	002252

PROJ. MGR.:	TLF
CHECKED BY:	TLF
DRAWN BY:	DRG

CERTIFICATE OF SURVEY
 SHINGOBBE TOWNSHIP
 C/O PAUL FAIRBANKS
 PO BOX 34
 WALKER, MN. 56484

Landecker & Associates, Inc.
 Engineering, Surveying, Planning
 Walker, MN 56484
 Phone 218-547-1286 Fax 218-547-2372