

CERTIFICATE OF SURVEY

LOTS 25-27, WEST'S BREEZY HEIGHTS,
SECTION 22, TOWNSHIP 140 NORTH, RANGE 29 WEST,
CASS COUNTY, MINNESOTA

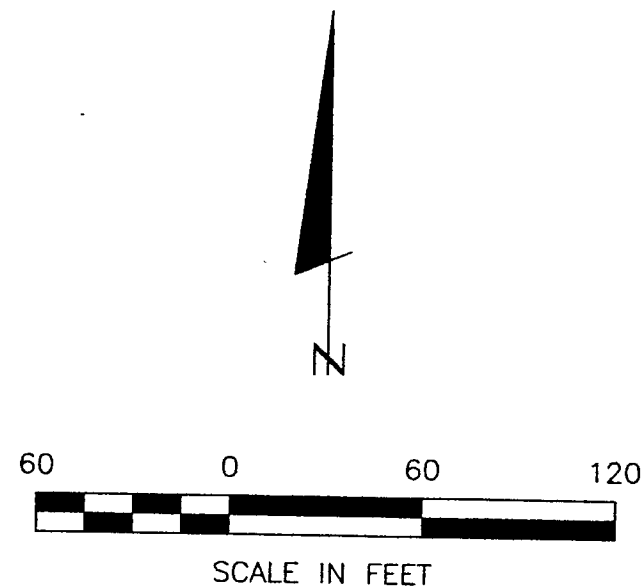

- DENOTES MONUMENT FOUND
- DENOTES IRON MONUMENT SET MARKED BY LICENSE NO. 21367

ORIENTATION OF THE BEARING SYSTEM IS BASED ON THE WEST LINE OF BLOCK 1 AND ASSUMED TO BEAR N 02°01'14" E.

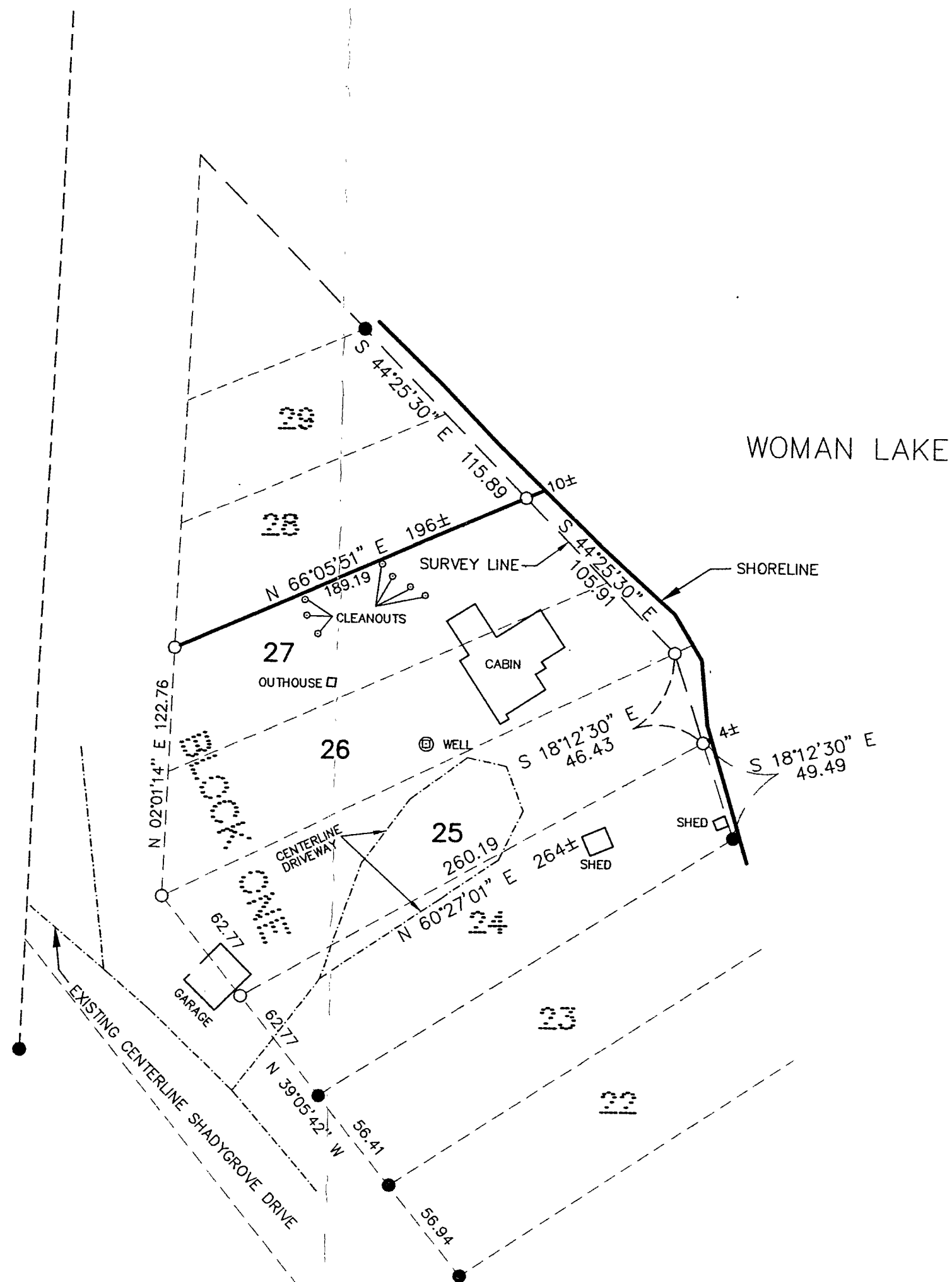

RECEIVED
 #1083
 JAN 5 2001
 22/140/29
 COUNTY SURVEYOR

I HEREBY CERTIFY THAT THIS SURVEY, PLAN, SPECIFICATION OR REPORT WAS MADE BY ME OR UNDER MY DIRECT SUPERVISION AND THAT I AM A DULY LICENSED ENGINEER OR LAND SURVEYOR UNDER THE LAWS OF THE STATE OF MINNESOTA. _____ DATE: 1/5/01 LIC. NO. 81367			
PROJECT MGR. TLF	COMPUTER 98301	DATE 1/5/01	REVISIONS DESCRIPTION LOT 27
CHECKED BY TLF	FIELD BOOK PG. 59	SCALE HORIZ. 1" = 60' VERT. NONE	DATE 1/5/01
DRAWN BY DRG	FILE NO. 98301	HORIZ. SCALE 1" = 60'	VERT. SCALE NONE
CERTIFICATE OF SURVEY DAN MOORE 721 MEMORIAL PARKWAY ROCHESTER, MN. 55902			
SHEET 1 of 1			

Landecker & Associates, Inc.
 Engineers - Surveying - Planning
 Phone: 218-547-1296
 Walker, MN 55744
 Fax: 218-547-2372