

CERTIFICATE OF SURVEY

LOTS 1-3, BLOCK 1, ROTTIERS BABY LAKE HOMESTEAD ADDITION,
SECTION 5, TOWNSHIP 140 NORTH, RANGE 29 WEST,
CASS COUNTY, MINNESOTA

Landecker & Associates, Inc.
 Engineering - Surveying - Planning
 W. Linn, MN 55744
 Phone 218-471-1996 Fax 218-472272

I HEREBY CERTIFY THAT THIS SURVEY, PLAN, SPECIFICATION, OR REPORT WAS PREPARED BY ME OR UNDER MY DIRECT SUPERVISION AND THAT I AM A LICENSED SURVEYOR UNDER THE LAWS OF THE STATE OF MINNESOTA.
 DATE: 12/22/60 LIC. NO. 21362

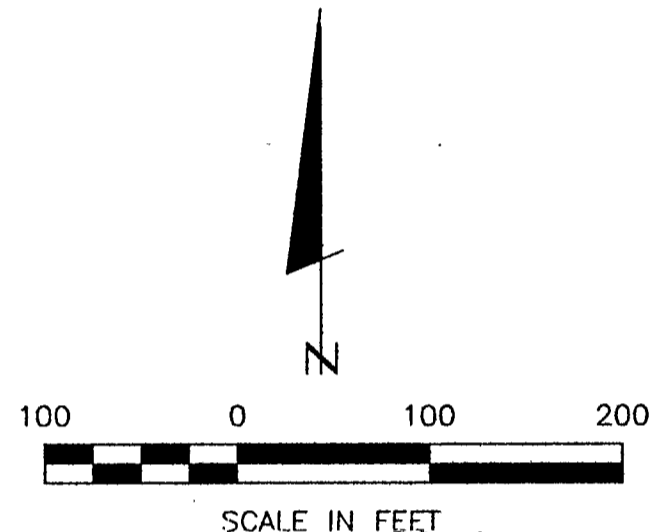
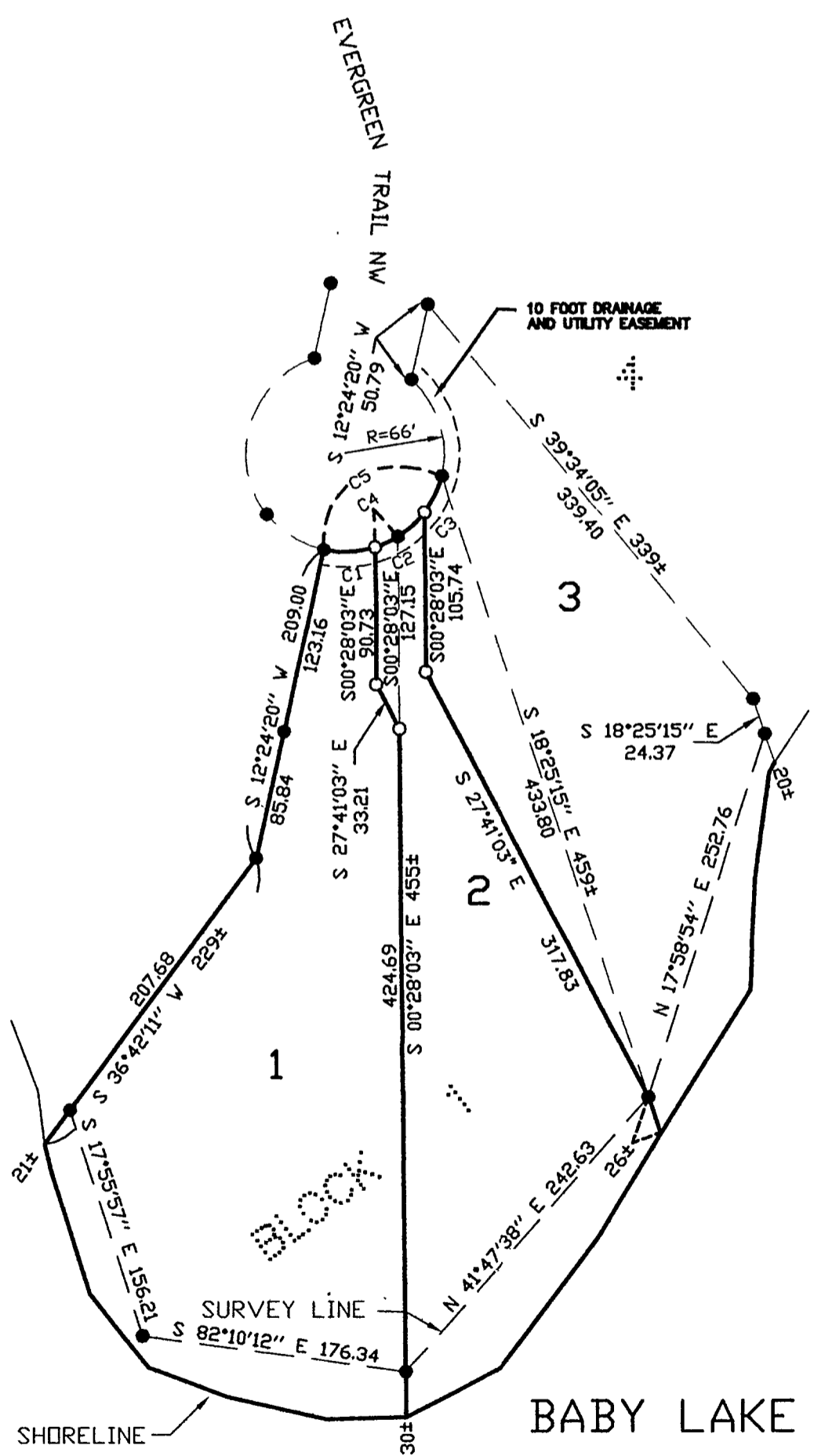

- DENOTES MONUMENT FOUND
- DENOTES IRON MONUMENT SET MARKED BY LICENSE NO. 17008

ORIENTATION OF THIS BEARING SYSTEM IS BASED ON THE LINE COMMON TO LOTS 1 & 2 TO HAVE AN ASSUMED BEARING OF S 0°28'03" E.

CURVE TABLE

NUMBER	Δ =	CD =	R ='	L ='	LC ='
C1	30°00'00"	N 87°24'20" E	66.00	34.56	34.16
C2	35°28'48"	N 54°39'56" E	66.00	40.87	40.22
C3	23°33'16"	N 25°08'54" E	66.00	27.13	26.94
C4	14°31'02"	N 65°08'49" E	66.00	16.72	16.68
C5	89°02'04"	N 57°53'18" E	66.00	102.56	92.55

CERTIFICATE OF SURVEY		PROJ. MGR.	COMPUTER:	DATE:	REVISIONS	BY:
BERNICE ROTTIER		TLF	002193	12/22/60	DESCRIPTION	
4682 EVERGREEN DRIVE NW		CHECKED BY:	FIELD BOOK:	SCALE:		
HACKENSACK, MN 56452		TLF	BOOK	HORIZ. 1"=100'		
		DRAWN BY:	FILE NO.:	VERT. NONE		
		DRG	002193			