

CERTIFICATE OF SURVEY

PART OF GOVERNMENT LOT 2,
SECTION 10, TOWNSHIP 140 NORTH, RANGE 31 WEST,
CASS COUNTY, MINNESOTA

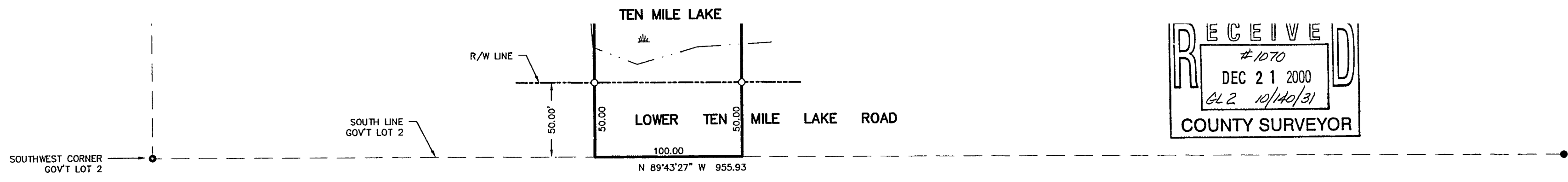

SHEET 1 OF 1	CERTIFICATE OF SURVEY	PROJ. MGR. DRG	COMPUTER: 002199	DATE: 12/19/00	REVISIONS	I HEREBY CERTIFY THAT THIS SURVEY, PLAN, SPECIFICATION, OR REPORT WAS PREPARED BY ME OR UNDER MY DIRECT SUPERVISION AND THAT I AM A DULY LICENSED ENGINEER OR LAND SURVEYOR UNDER THE LAWS OF THE STATE OF MINNESOTA. DATE: 12/19/00 LIC. NO. 21367	
	PARKER BAGLEY 312 S. LINE AVE. INVERNESS, FL. 34452	CHECKED BY:	FIELD BOOK:	SCALE:	DATE		DESCRIPTION
		TLF	BOOK 166 PG. 10	HORZ. 1"=60'			
		DRAWN BY:	FILE NO:	VERT. NONE			
	DRG	002199					

Landecker & Associates, Inc.

Engineering · Surveying · Planning
Walker, MN 56484
Phone: 218-547-1296 Fax: 218-547-2272

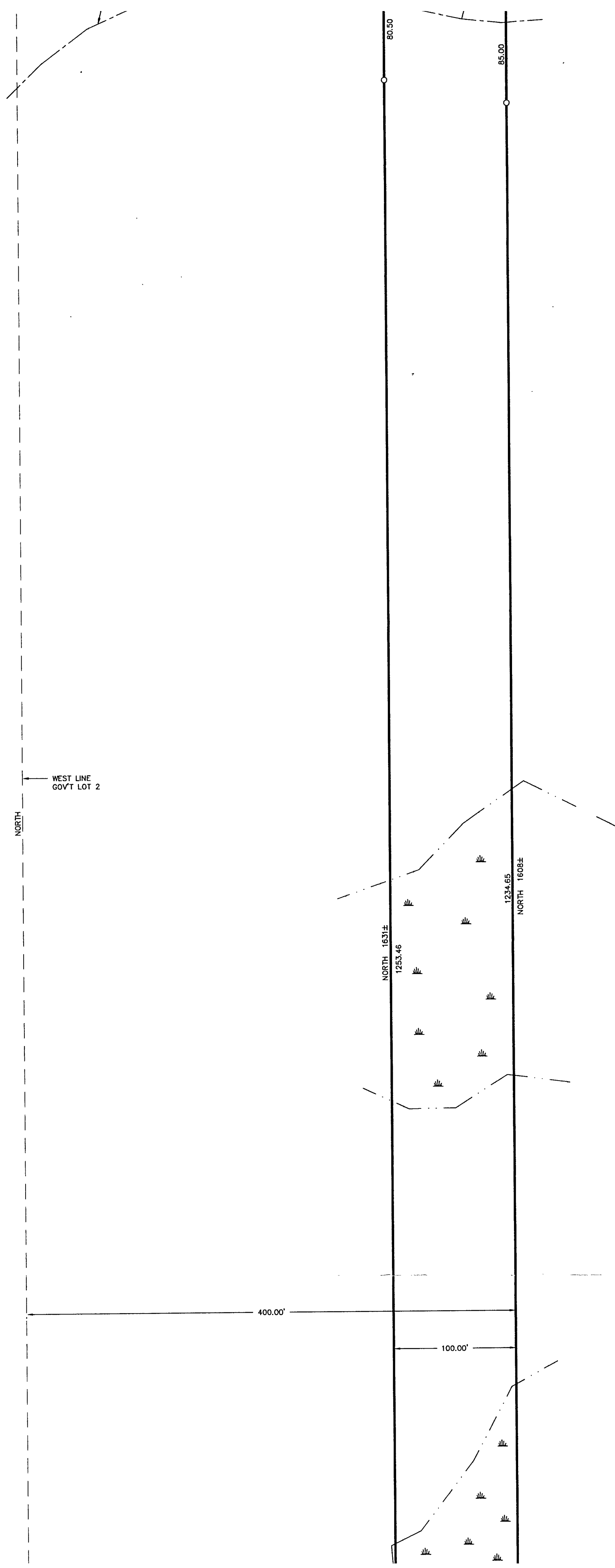

MARKED BY LICENSE NO. 21367

▲ DENOTES WETLAND

ORIENTATION OF THIS BEARING SYSTEM IS BASED ON THE WEST LINE OF GOVT LOT 2 TO HAVE AN ASSUMED BEARING OF NORTH.