

CERTIFICATE OF SURVEY

PART OF GOVERNMENT LOT 1,
SECTION 24, TOWNSHIP 139 NORTH, RANGE 30 WEST,
CASS COUNTY, MINNESOTA

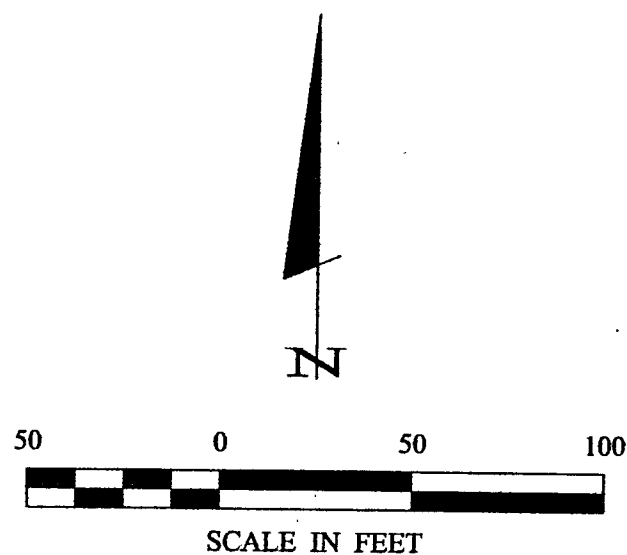

- DENOTES MONUMENT FOUND
- DENOTES IRON MONUMENT SET MARKED BY LICENSE NO. 21367

ORIENTATION OF THIS BEARING SYSTEM IS BASED ON THE EAST LINE OF GOVT LOT 1 TO HAVE AN ASSUMED BEARING OF S 00° 45' 25" W.

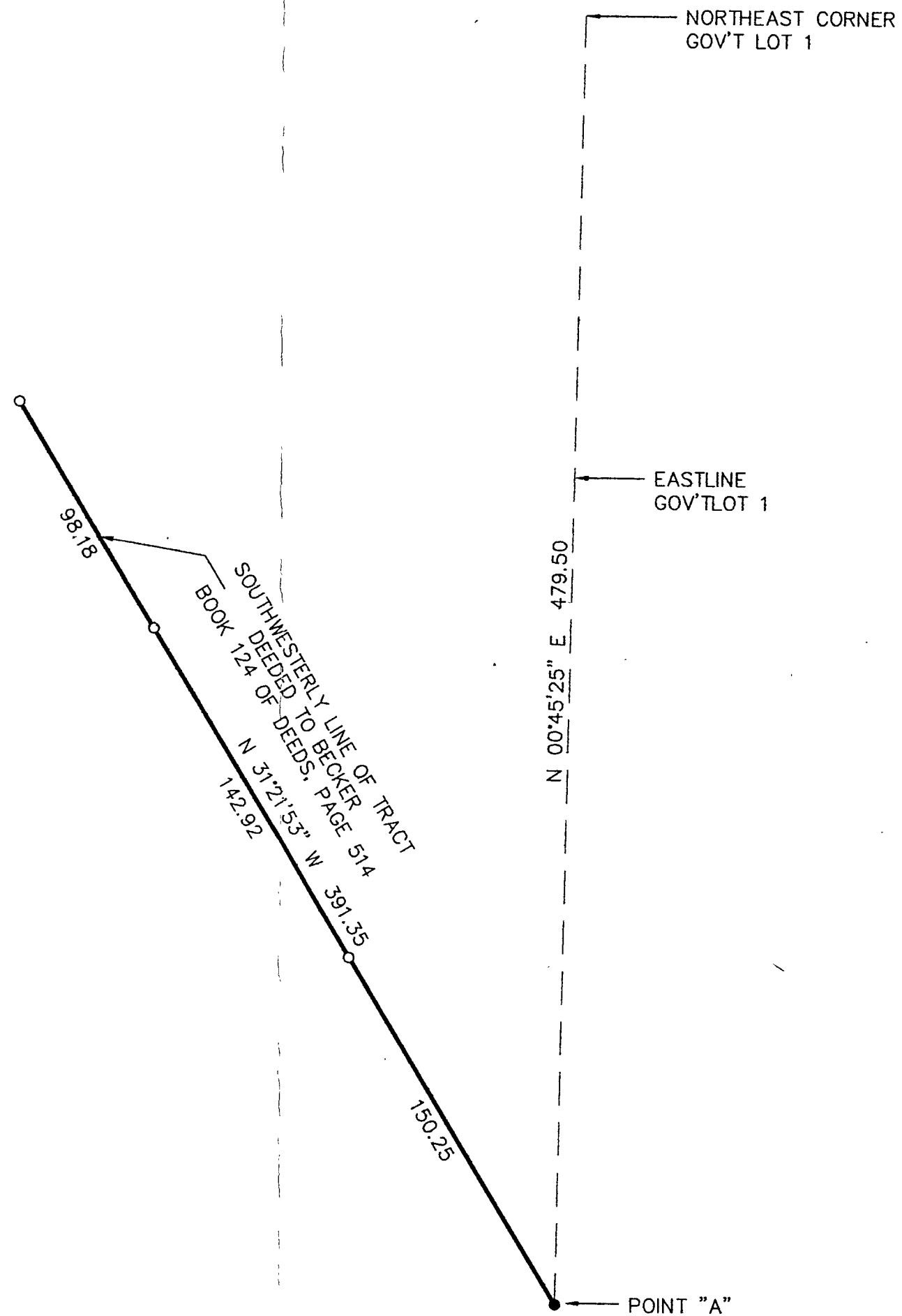

RECEIVED
#1008
DEC 21 2000
12/24/00
COUNTY SURVEYOR

CERTIFICATE OF SURVEY MARVIN ENGEN 2610 RAVEN LANE NW BACKUS, MN. 56435-2164		DATE: 12/19/00 LIC. NO. 21367
PROJ. MGR. DRG	COMPUTER: 002207	DATE: 12/19/00 SCALE: 1"=50' HORIZ. 1"=50' VERT. NONE
CHECKED BY: TLF	FIELD BOOK: BOOK 166 Pg. 35	REVISIONS DESCRIPTION DATE
DRAWN BY: DRG	FILE NO: 002207	BY: DATE
I HEREBY CERTIFY THAT THIS SURVEY, PLAN, SPECIFICATION, OR REPORT WAS PREPARED BY ME OR UNDER MY CLOSE PERSONAL SUPERVISION AND THAT I AM A DULY LICENSED ENGINEER AND SURVEYOR UNDER THE LAWS OF THE STATE OF MINNESOTA.		COUNTY SURVEYOR
SHEET 1 of 1		Landercker & Associates, Inc. Engineering - Surveying - Planning Walker, MN 55144 Phone 218-547-1296 Fax 218-547-2272