

CERTIFICATE OF SURVEY

PART OF LOT 8, BLOCK 21, TINGDALE BROTHERS SHERWOOD FOREST ON GULL LAKE, CASS COUNTY, MN

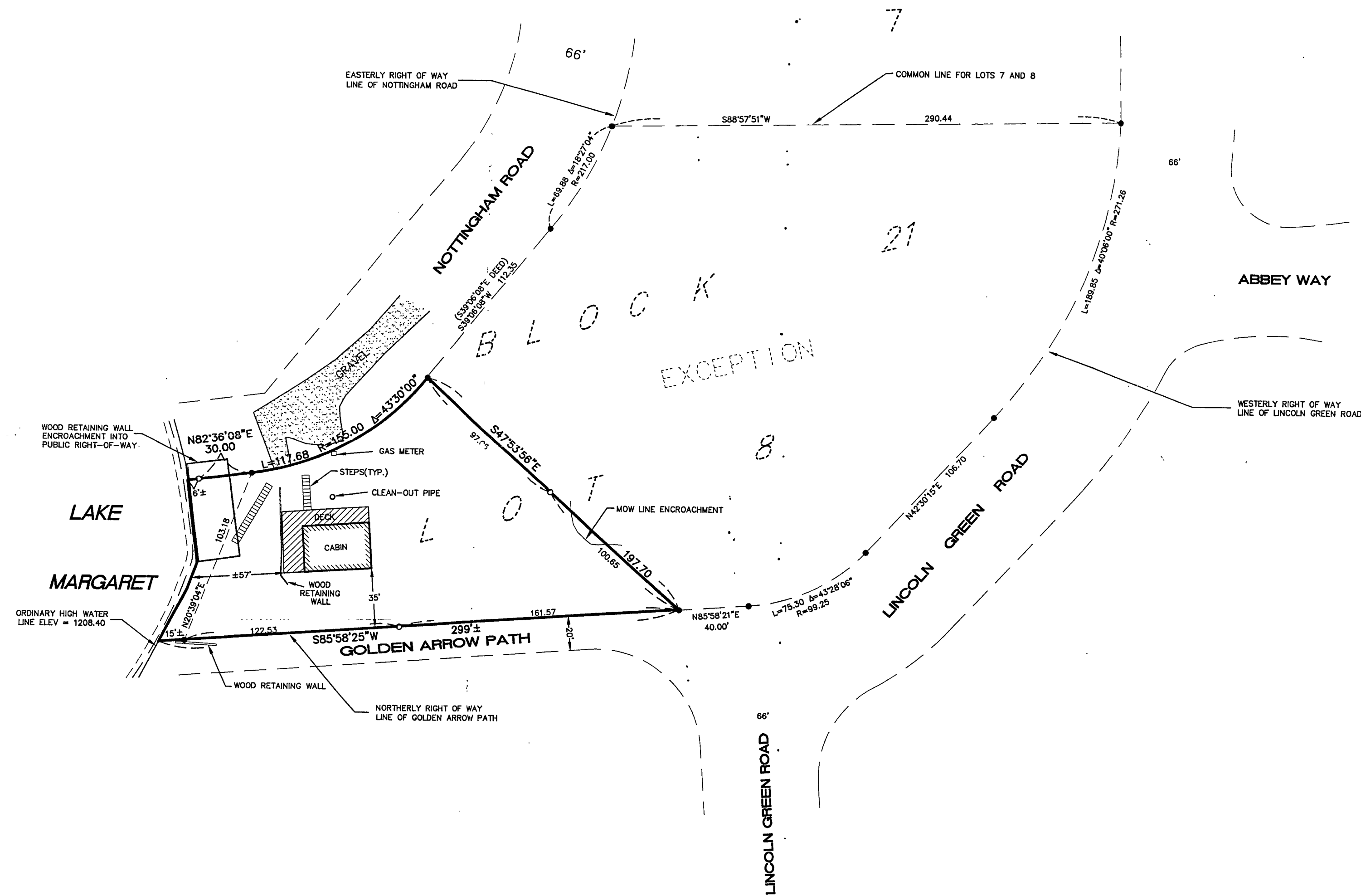

LEGAL DESCRIPTION BY OTHERS:

Lot 8, Block 21, TINGDALE BROTHERS SHERWOOD FOREST on Gull Lake, Sec. D, Cass County, MN except the following described parcel: Beginning at a point on the Westerly right of way line of Lincoln Green Road which is a common point for Lots 7 and 8, Block 21, of said plat; thence S 88°57'51" W, assumed bearing, along the common line between said Lots 7 and 8 distant 290.44 ft to the Easterly right of way line of Nottingham Road; thence Southwesterly a distance of 69.88 ft along said Easterly right of way line on a non tangential curve concave to the NW having a radius of 217.00 ft., a central angle of 18°27'04" and the chord of said curve bears S 29°52'35" W; and is 69.58 feet in length; thence S 39°06'08" E tangent to said curve 112.35 ft; thence S 47°53'56" E 197.70 ft more or less to the Northerly right of way line of Golden Arrow Path; thence Easterly and Northeasterly along the Northerly right of way of Golden Arrow Path and the Westerly right of way of Lincoln Green Drive 411.85 ft, more or less, to the point of beginning. Containing 0.6 acres, more or less. Subject to easements, restrictions and reservations of record.

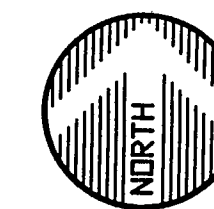

ORIENTATION OF THIS BEARING SYSTEM IS BASED ON AN ASSUMED DATUM
 ● = DENOTES FOUND IRON MONUMENT
 ○ = DENOTES 1/2 INCH IRON PIPE MONUMENT SET AND MARKED RLS # 13336

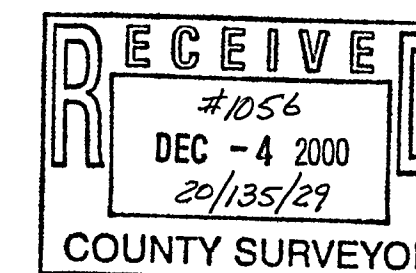

DATE	AMENDMENTS	BY	PREPARED FOR:
			STEVE HANOUSEK
			I HEREBY CERTIFY THAT THIS SURVEY, PLAN OR REPORT WAS PREPARED BY ME OR UNDER MY DIRECT SUPERVISION AND THAT I AM A DULY REGISTERED LAND SURVEYOR UNDER THE LAWS OF THE STATE OF MINNESOTA.
			JEFFREY W. MILLER REG. NO. 13336 DATE 11-23-00
			WIDSETH SMITH NOLTING ENGINEERS ARCHITECTS
			2000 Industrial Park Road P.O. Box 2720 Baxter, MN. 56425 218-829-5117 LAND SURVEYORS PROJECT MANAGERS