

CERTIFICATE OF SURVEY

PART OF THE WEST HALF,
SECTION 11, TOWNSHIP 140 NORTH, RANGE 30 WEST,
CASS COUNTY, MINNESOTA

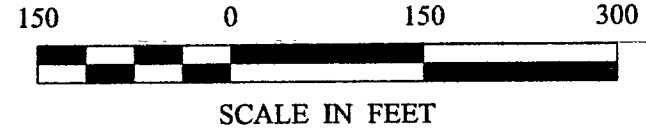

• DENOTES MONUMENT FOUND

ORIENTATION OF THIS BEARING SYSTEM
IS BASED ON THE NORTH LINE OF
SECTION 10 TO HAVE AN ASSUMED
BEARING OF N 89° 57' 45" W.

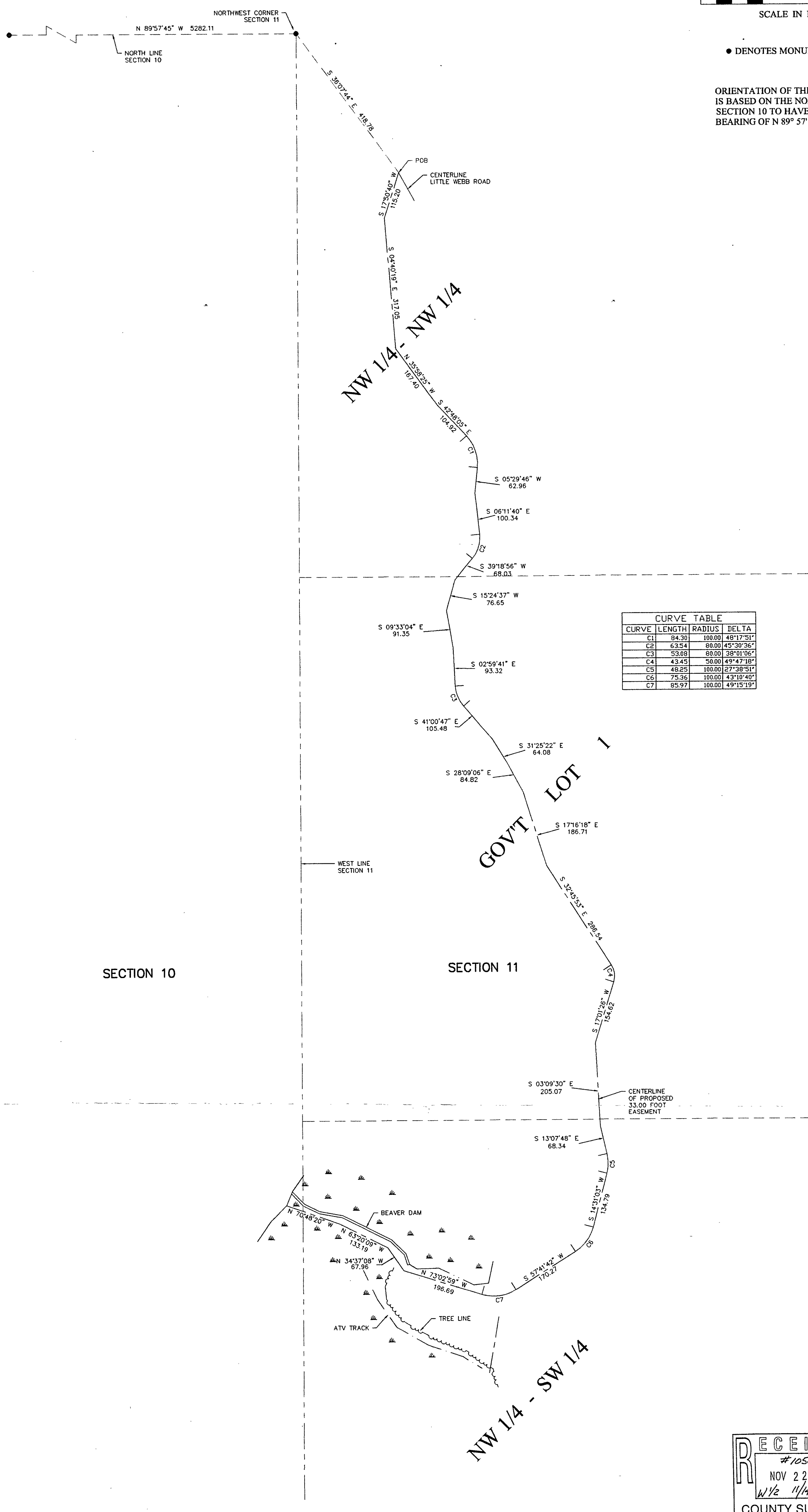

CURVE TABLE			
CURVE	LENGTH	RADIUS	DELTA
C1	54.30	100.00	48°17'31"
C2	63.54	80.00	45°30'36"
C3	53.08	80.00	38°01'06"
C4	43.45	50.00	45°47'18"
C5	48.25	100.00	27°38'51"
C6	75.36	100.00	43°19'40"
C7	65.97	100.00	42°15'13"

RECEIVED

#1050

NOV 22 2000

W/2 11/10/00

COUNTY SURVEYOR

SHEET 1 OF 1	CERTIFICATE OF SURVEY		PROJ. MGR. DRG	COMPUTER: 002184	DATE: 11/2/00	REVISIONS		HEREBY CERTIFY THAT THIS SURVEY, PLAN, SPECIFICATION, OR REPORT WAS PREPARED BY ME OR UNDER MY DIRECT SUPERVISION AND THAT I AM A DULY LICENSED ENGINEER OR LAND SURVEYOR UNDER THE LAWS OF THE STATE OF MINNESOTA. DATE <u>11/2/00</u> LIC. NO. <u>21367</u>	Landecker & Associates, Inc. Engineering - Surveying - Planning Walker, MN 56494 Phone: 218-547-1296 Fax: 218-547-2272	
	CHARLES NELSON PO BOX 222 HACKENSACK, MN. 56452		CHECKED BY: TLF	FIELD BOOK: BOOK 165 PG. 39	SCALE: HORZ. 1"=150'	DATE	DESCRIPTION			BY
			DRAWN BY: DRG	FILE NO: 002184	VERT. NONE					