

CERTIFICATE OF SURVEY

PART OF GOVERNMENT LOT 2,
SECTION 34, TOWNSHIP 142 NORTH, RANGE 26 WEST,
CASS COUNTY, MINNESOTA

NORTHWEST CORNER
GOV'T LOT 2

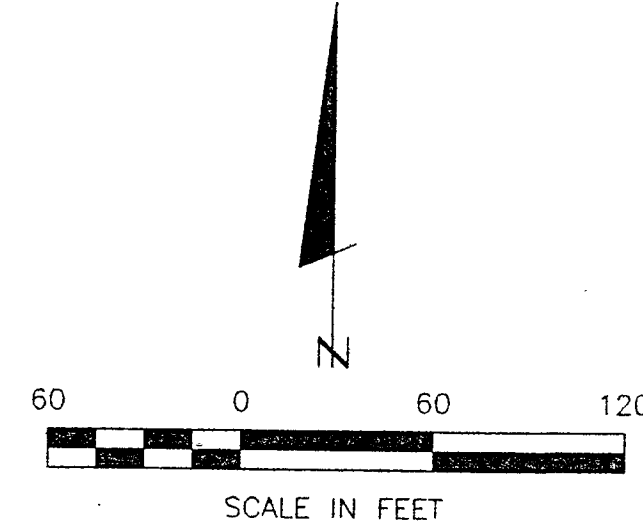
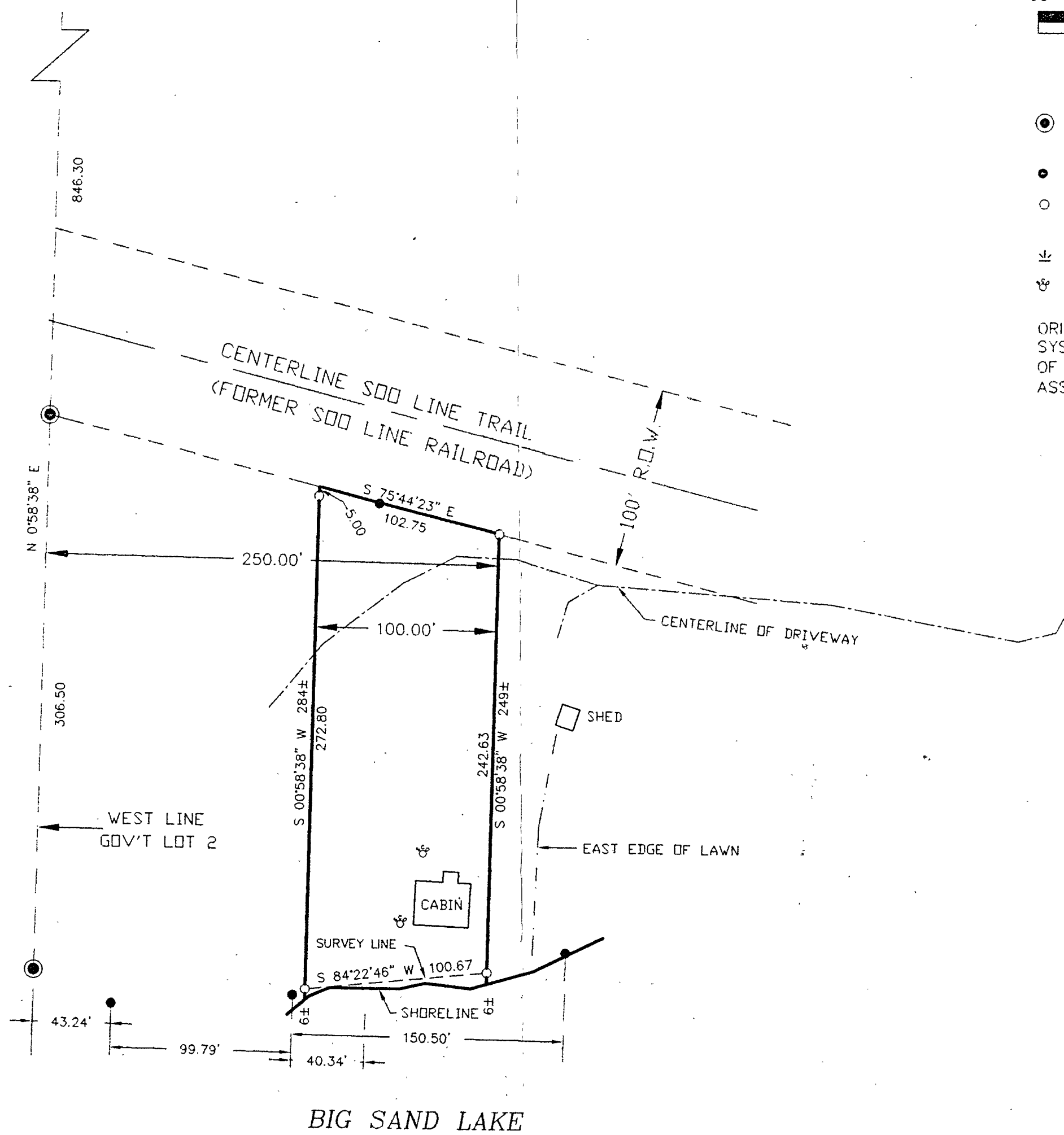

- DENOTES MONUMENT FOUND MARKED BY LICENSE NO. 21367
- DENOTES MONUMENT FOUND
- DENOTES IRON MONUMENT SET MARKED BY LICENSE NO. 21367
- ⬇ DENOTES WETLAND
- ⊗ DENOTES SEPTIC CLEANOUT

ORIENTATION OF THIS BEARING SYSTEM IS BASED ON THE WEST LINE OF GOV'T LOT 2 TO HAVE AN ASSUMED BEARING OF $N 0^{\circ} 58' 38'' E$.

RECEIVED
 # 1076
 NOV 22 2000
 6L 2 34/42/26
 COUNTY SURVEYOR

LANDMEASUREMENT ENGINEERING WALKER, MN 55744 Phone: 218-547-1296 Fax: 218-547-2772	
I HEREBY CERTIFY THAT THIS SURVEY, PLAN, SPECIFICATION OR REPORT WAS MADE BY ME OR UNDER MY DIRECT SUPERVISION AND THAT I AM A DULY LICENSED ENGINEER OR LAND SURVEYOR UNDER THE LAWS OF THE STATE OF MINNESOTA.	
DATE: 11/15/00	LIC. NO. 21367
REVISIONS DESCRIPTION DATE	BY
DATE: 11/15/00	SCALE: 1"=60' HORIZ. VERT. NONE
COMPUTER: 002180	FIELD BOOK: PG BOOK: PG FILE NO: 002180
PROJ. MGR.: DRG	CHECKED BY: TLF DRAWN BY: DRG
CERTIFICATE OF SURVEY DENNIS PETERSON 1818 IDE ST. MAPLEWOOD, MN. 55109	
SHEET: 1	OF: 1