

# CERTIFICATE OF SURVEY

FOR: JAMES KUKLIS  
106 EVERGREEN DRIVE  
CLOQUET, MN. 55720

PART OF GOVERNMENT LOT 3,  
SECTION 17, TOWNSHIP 144 NORTH, RANGE 28 WEST  
CASS COUNTY, MINNESOTA

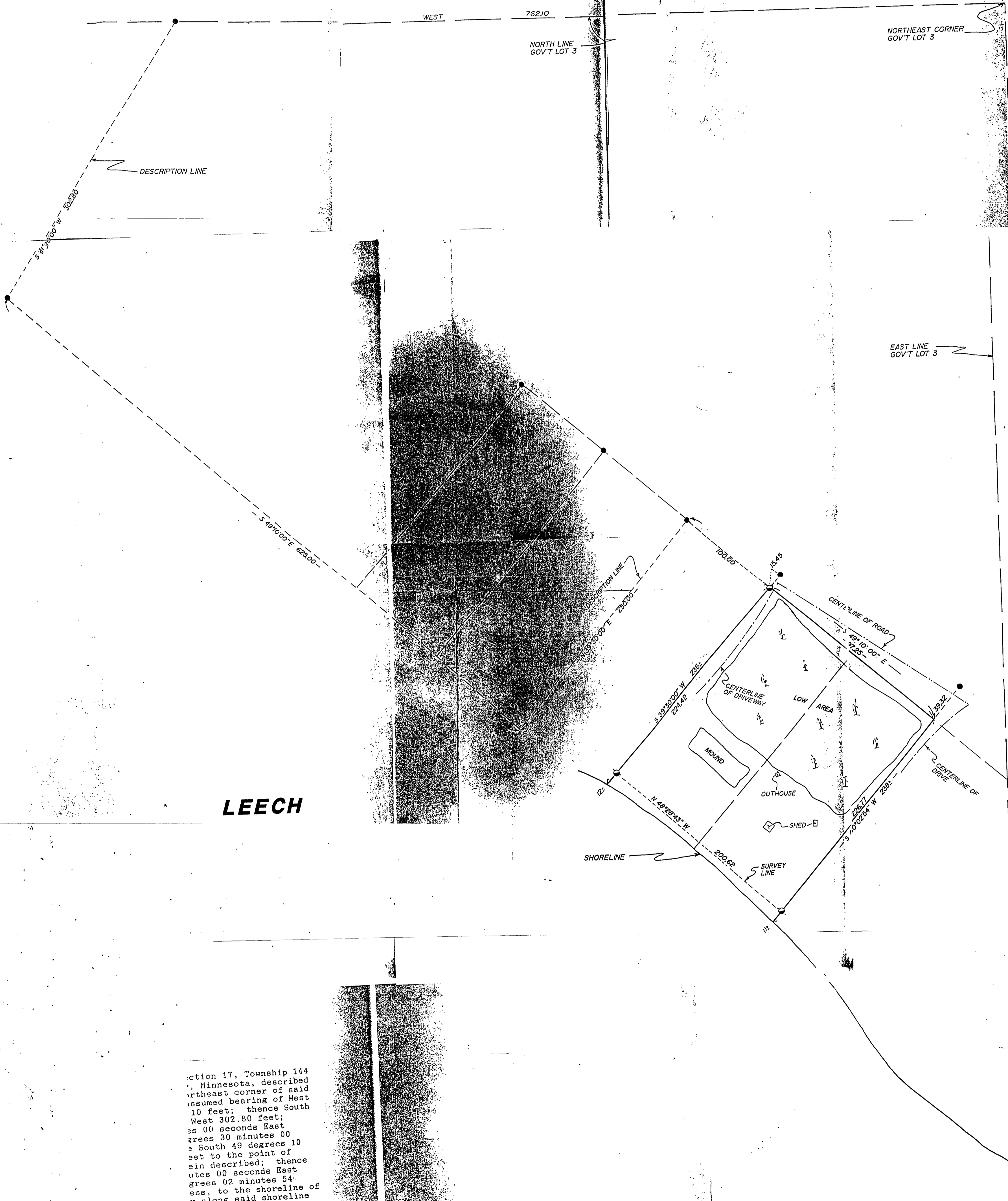

**LEECH**

Section 17, Township 144 North, Range 28 West, Cass County, Minnesota, described as follows: thence South 10 degrees 10 minutes 00 seconds East 762.10 feet to the northeast corner of said section; thence South 49 degrees 10 minutes 00 seconds East 302.80 feet to the point of beginning; thence South 39 degrees 20 minutes 00 seconds East 236.00 feet to the shoreline of said section; thence along said shoreline bearing South 39 degrees 20 minutes 00 seconds East 236.00 feet to the point of beginning.

and across the existing

scale 1" = 50' feet

- DENOTES IRON MONUMENT SET
- DENOTES CHANNEL POST FOUND
- DENOTES MONUMENT FOUND

ORIENTATION OF THIS BEARING SYSTEM IS ASSUMED

I HEREBY CERTIFY THAT THIS SURVEY, PLAN, SPECIFICATION OR REPORT WAS PREPARED BY ME OR UNDER MY DIRECT SUPERVISION AND THAT I AM A DULY LICENSED ENGINEER OR LAND SURVEYOR UNDER THE LAWS OF THE STATE OF MINNESOTA.

*James Kuklis*  
DATE 4/27/95 LIC. NO. 21367

<b>Lanker &amp; Assoc., Inc.</b> WALKER, MINNESOTA 56484 (218) 547-1296 ENGINEERING SURVEYING	PROJ. MGR.	DATE	REVISIONS	COMPUTER
	TLF	4/27/95		95225
	CHECKED BY	SCALE		BOOK 120 Pg. 4
	DRAWN BY	HORIZ 1" = 50'		FILE NO. W95225
	KAR	VERT		SHEET 1 OF 1