

CERTIFICATE OF SURVEY FOR:
 GEORGE PHYLE
 In part of Government Lot 4
 Section 4, T140N, R26W, Cass Co., MN

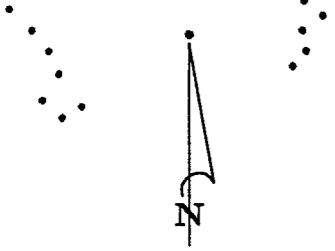

The west line of Section 4
 is assigned a bearing of N2°01'09"W

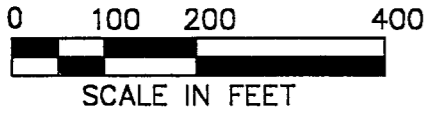

LEGEND

- 1/2" Iron Pipe Set
Marked RLS #16089
- 1/2" Iron Pipe
Marked RLS #16089
Set on Previous Survey
- ◆ Calculated Position
- ⊗ Found Iron Pipe

The southwest and south
 quarter corners are non-
 existant, therefore the
 section was broken down
 by mathematical means.

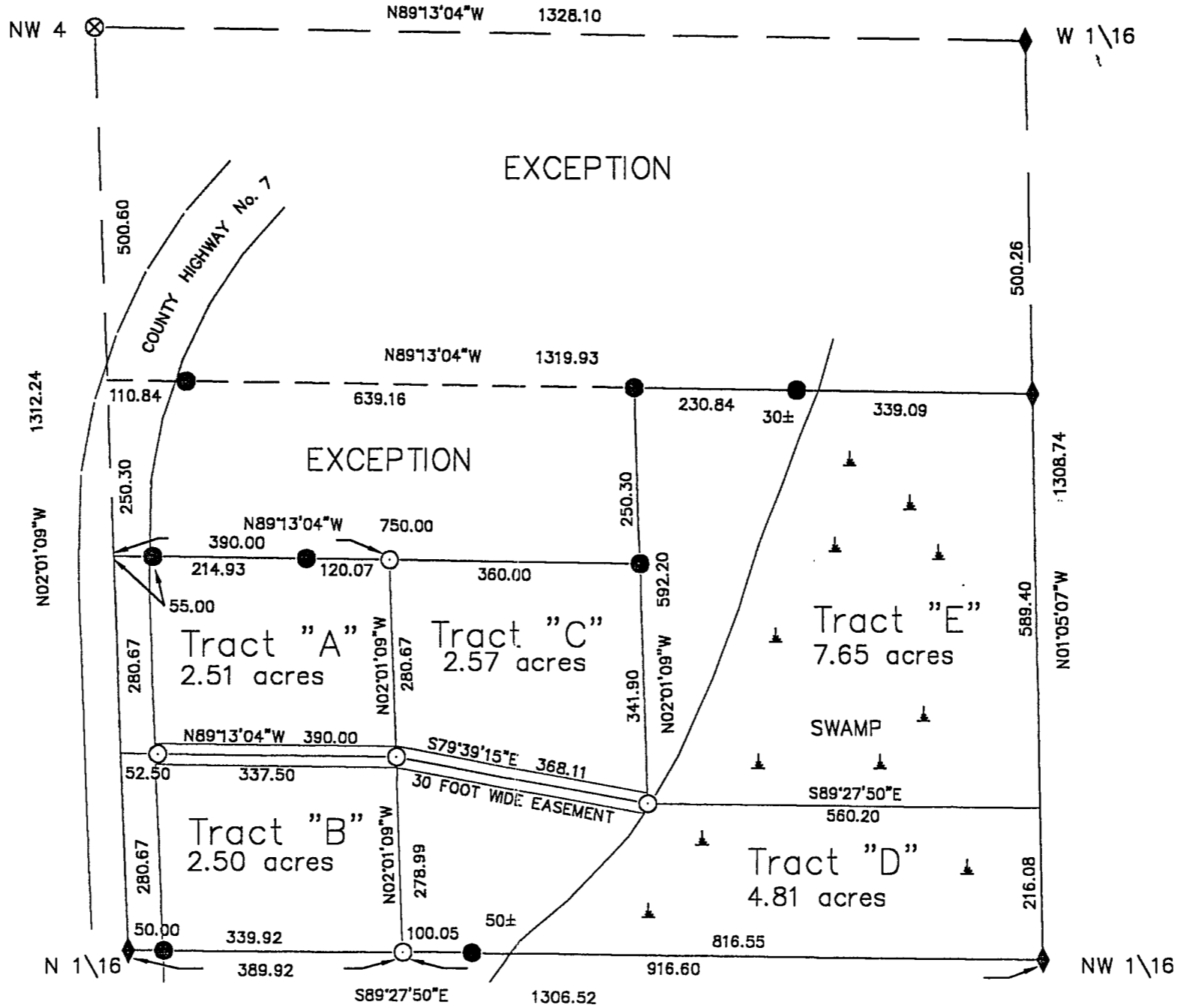

SURVEYOR'S AFFIDAVIT

I hereby certify that this survey was prepared
 by me or under my direct supervision and
 that I am a duly Licensed Land Surveyor
 under the laws of the State of Minnesota

LaVerne Leuelling
 LaVerne Leuelling

Date: 10-2-2009 Registration No. 16089