

# SKETCH & DESCRIPTION

PART OF GOVERNMENT LOT 5,  
SECTION 18, TOWNSHIP 140 NORTH, RANGE 30 WEST,  
CASS COUNTY, MINNESOTA

**RECEIVED**  
#1037  
NOV - 1 2000  
GL#S 18/140/30  
COUNTY SURVEYOR

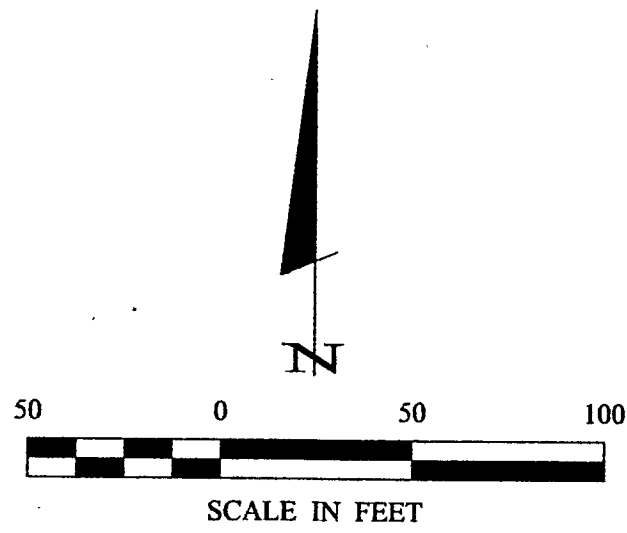

● DENOTES MONUMENT FOUND

ORIENTATION OF THIS BEARING SYSTEM IS  
BASED ON THE SOUTH LINE OF GOV'T LOT 5 TO  
HAVE AN ASSUMED BEARING OF S 89° 34' 28" W.

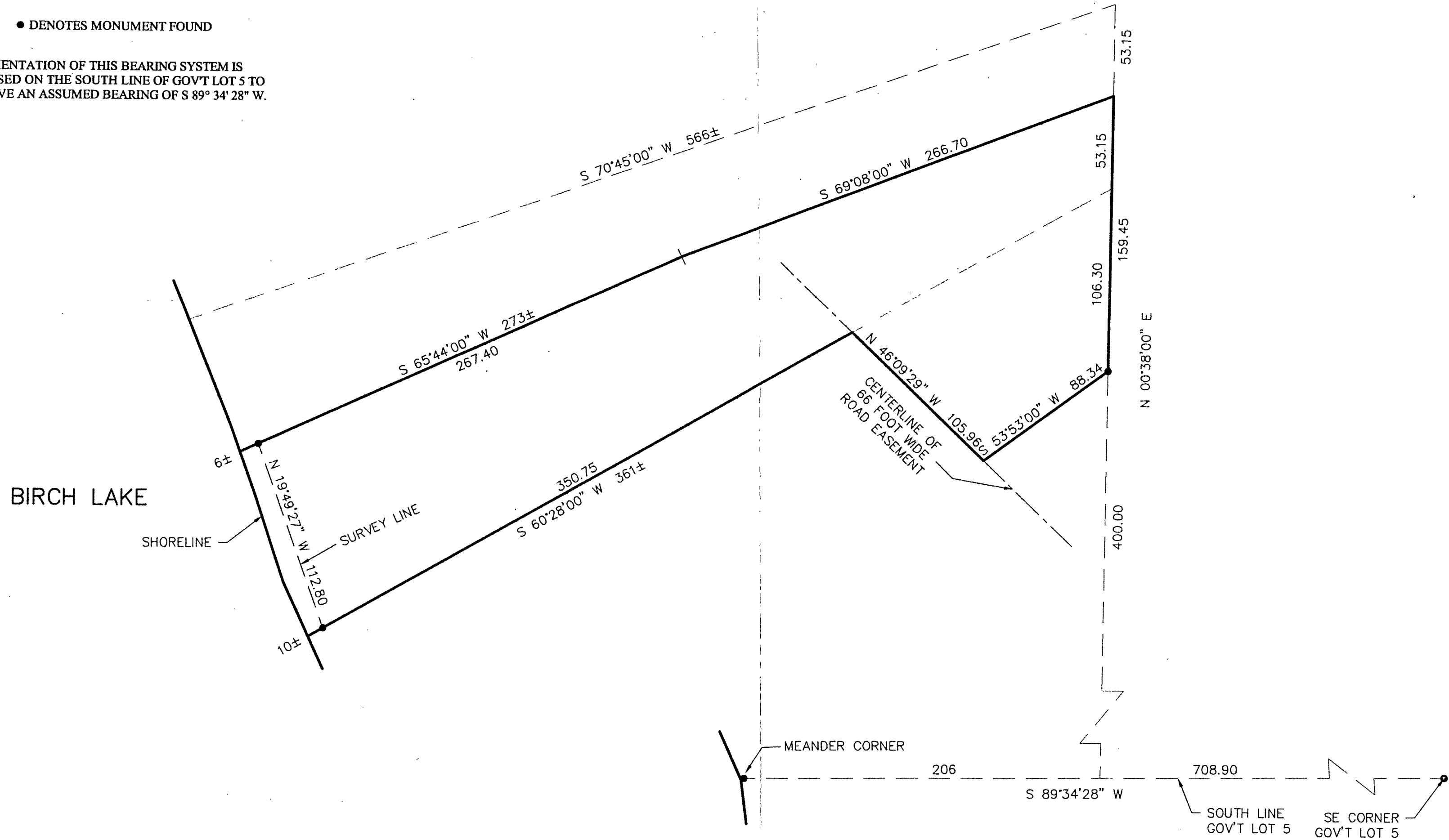

**Landecker & Associates, Inc.**  
Engineering · Surveying · Planning  
Walker, MN 55744  
Phone: 218-547-1296 Fax: 218-547-2272

I HEREBY CERTIFY THAT THIS SURVEY PLAN, SPECIFICATION, OR REPORT WAS PREPARED BY ME OR UNDER MY DIRECT SUPERVISION AND THAT I AM A LICENSED PROFESSIONAL LAND SURVEYOR UNDER THE LAWS OF THE STATE OF MINNESOTA.  
*[Signature]*  
DATE: 10/30/00 LIC. NO. 21367

REVISIONS	DATE	DESCRIPTION

DATE:	10/30/00
SCALE:	1"=50'
HORIZ. VERT.	NONE

COMPUTER:	002235
FIELD BOOK:	
BOOK PG.	
FILE NO.:	002235

PROJ. MGR.	TLF
CHECKED BY:	TLF
DRAWN BY:	DRG

**SKETCH & DESCRIPTION**  
DUANE ENGER  
PO BOX 6  
HACKENSACK, MN. 56452