

SKETCH & DESCRIPTION

PART OF GOVERNMENT LOT 8,
SECTION 31, TOWNSHIP 143 NORTH, RANGE 30 WEST,
CASS COUNTY, MINNESOTA

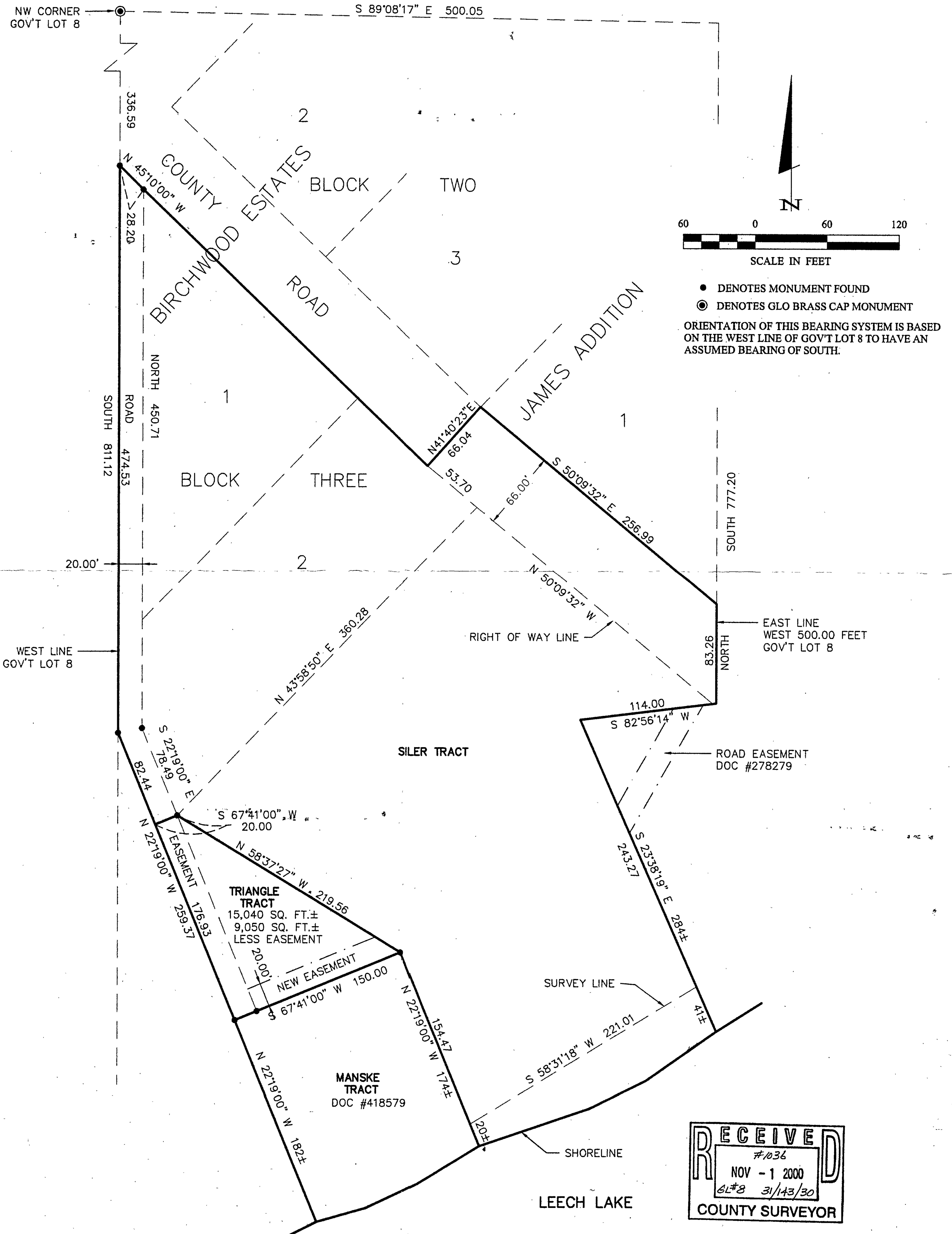

RECEIVED
#036
NOV - 1 2000
6L#8 31/143/30
COUNTY SURVEYOR

1 of 1	SKETCH & DESCRIPTION	PROJ. MGR. TLF	COMPUTER: 002228	DATE: 10/31/00	REVISIONS		I HEREBY CERTIFY THAT THIS SURVEY, PLAN, SPECIFICATION, OR REPORT WAS PREPARED BY ME OR UNDER MY DIRECT SUPERVISION AND THAT I AM A DULY LICENSED ENGINEER OR LAND SURVEYOR UNDER THE LAWS OF THE STATE OF MINNESOTA. <i>Glenn J. ...</i> DATE: 10/31/00 UG. NO. 21367	Landecker & Associates, Inc. Engineering · Surveying · Planning Walker, MN 55744 Phone 218-547-1296 Fax 218-547-2272	
	BOB MANSKE 359 LAKE AIRES ROAD FAIRMONT, MN. 56031	CHECKED BY: TLF	FIELD BOOK: BOOK PG.	SCALE: HORZ. 1"=60'	DATE	DESCRIPTION			BY
		DRAWN BY: DRG	FILE NO: 002228	VERT. NONE					