

# CERTIFICATE OF SURVEY

PART OF GOVERNMENT LOT 2,  
SECTION 35, TOWNSHIP 142 NORTH, RANGE 31 WEST,  
CASS COUNTY, MINNESOTA

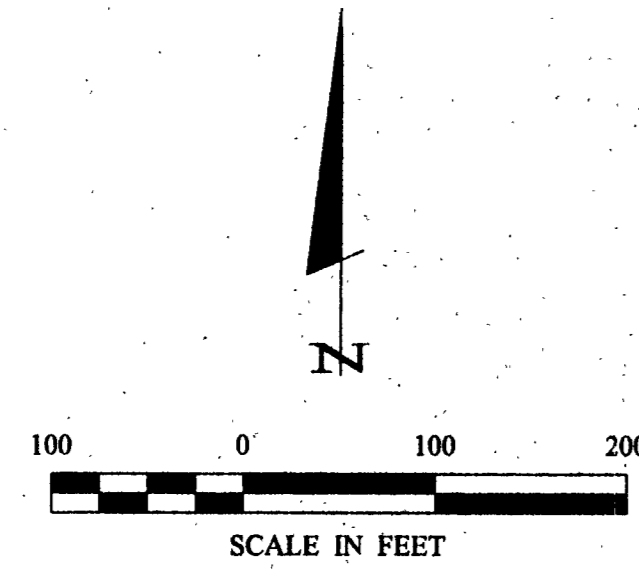

- DENOTES MONUMENT FOUND
- DENOTES IRON MONUMENT SET MARKED BY LICENSE NO. 21367

ORIENTATION OF THIS BEARING SYSTEM IS BASED ON THE NORTH LINE OF GOV'T LOT 2 AND ASSUMED TO BEAR N 87°09'10" W.

CURVE TABLE

NUMBER	DELTA	CD	R	L	LC
C1	02°56'50"	S 10°22'45" E	2995.97	154.10	154.09
C2	03°49'47"	S 06°59'29" E	2975.97	198.92	198.88
C3	03°50'14"	S 03°08'17" E	2964.79	198.56	198.53
C4	03°45'04"	S 00°39'22" W	2964.79	194.10	194.07
C5	03°05'36"	S 04°04'42" W	2964.79	106.06	160.04

LINE TABLE

NUMBER	DIRECTION	DISTANCE
L1	S 14°32'24" E	236.29'
L2	S 05°51'33" E	110.78'
L3	S 02°54'31" W	60.30'
L4	S 00°06'11" E	106.91'
L5	S 11°01'25" E	59.42'
L6	S 25°41'05" E	92.26'
L7	S 51°23'30" E	97.88'
L8	S 62°54'52" E	106.68'
L9	S 74°32'04" E	115.03'
L10	S 07°36'44" E	55.00'
L11	S 15°35'24" W	65.60'
L12	N 48°39'08" E	117.53'

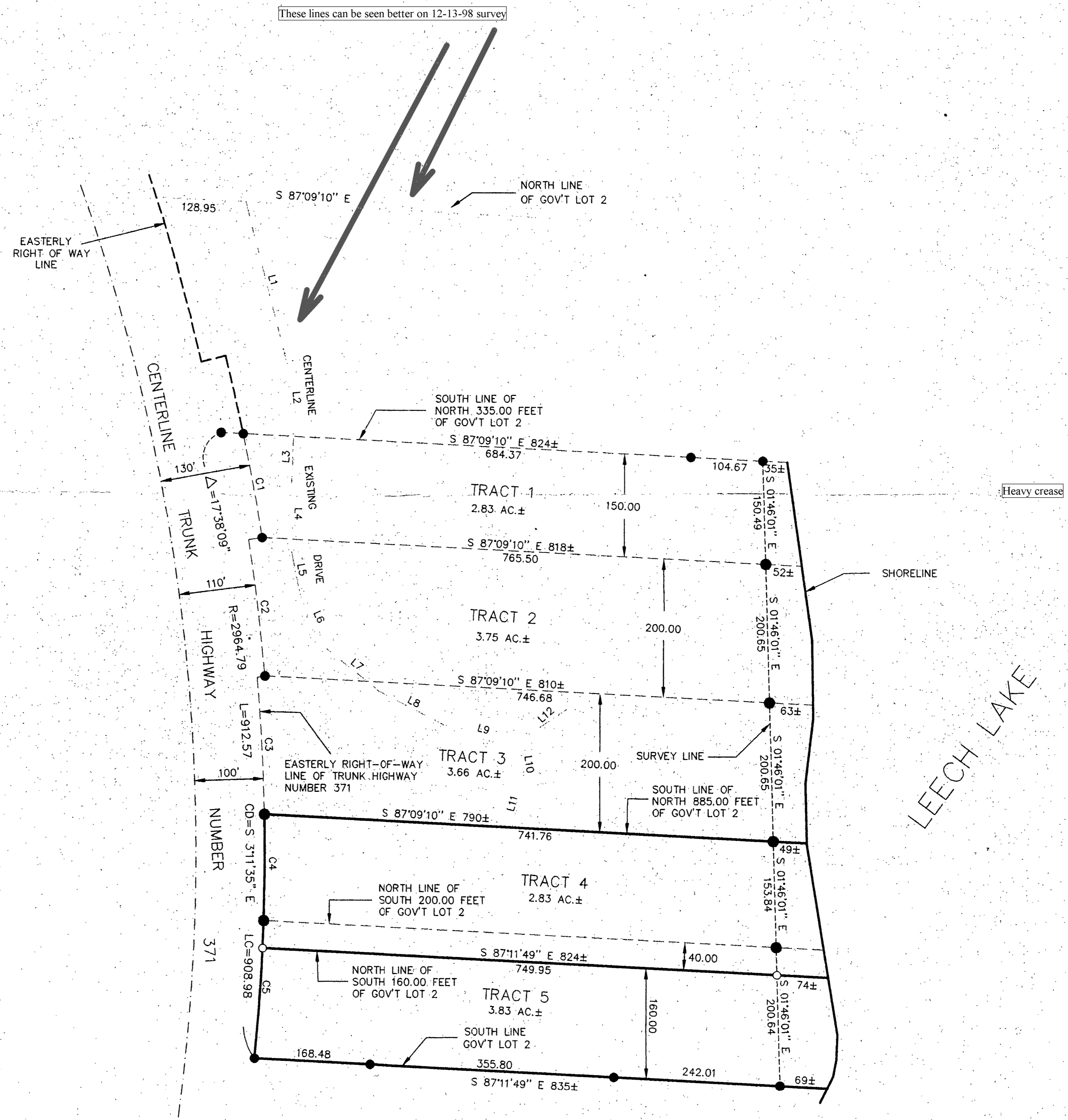

**Landecker & Associates, Inc.**  
Engineering & Surveying  
Walker, MN 56484  
Phone: 218-491-1006 Fax: 218-491-2272

I HEREBY CERTIFY THAT THIS SURVEY, PLAN, SPECIFICATION, OR REPORT WAS PREPARED BY ME OR UNDER MY CLOSE PERSONAL SUPERVISION AND I AM A FULLY LICENSED ENGINEER OR LAND SURVEYOR UNDER THE LAWS OF THE STATE OF MINNESOTA.

Date: 10/30/00 L.C. NO. 21367

REVISIONS	DESCRIPTION	DATE
BY		

DATE: 10/30/00  
SCALE: 1" = 100'  
HORIZ. 1" = 100'  
VERT. NONE

COMPUTER: 002210  
FIELD BOOK:  
BOOK PG.  
FILE NO.: 002210

PROJ. MGR. TLF  
CHECKED BY: TLF  
DRAWN BY: DRG

CERTIFICATE OF SURVEY

STEVE BILBREN  
PO BOX 338  
WALKER, MN 56484

1 OF 1