

CERTIFICATE OF SURVEY

PARTS OF NORTHWEST QUARTER OF NORTHEAST QUARTER,
SOUTHWEST QUARTER OF NORTHEAST QUARTER,
GOVERNMENT LOTS 1 & 2, SECTION 20,
TOWNSHIP 143 NORTH, RANGE 31 WEST,
CASS COUNTY, MINNESOTA

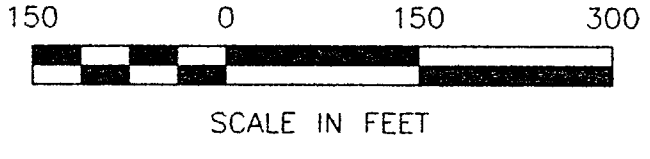

- DENOTES BRASS CAP MONUMENT FOUND
- () DENOTES DEED VALUE

ORIENTATION OF THIS BEARING SYSTEM IS BASED ON THE WEST LINE OF GOV'T LOT 1 TO HAVE AN ASSUMED BEARING OF S 00° 22' 39" W.

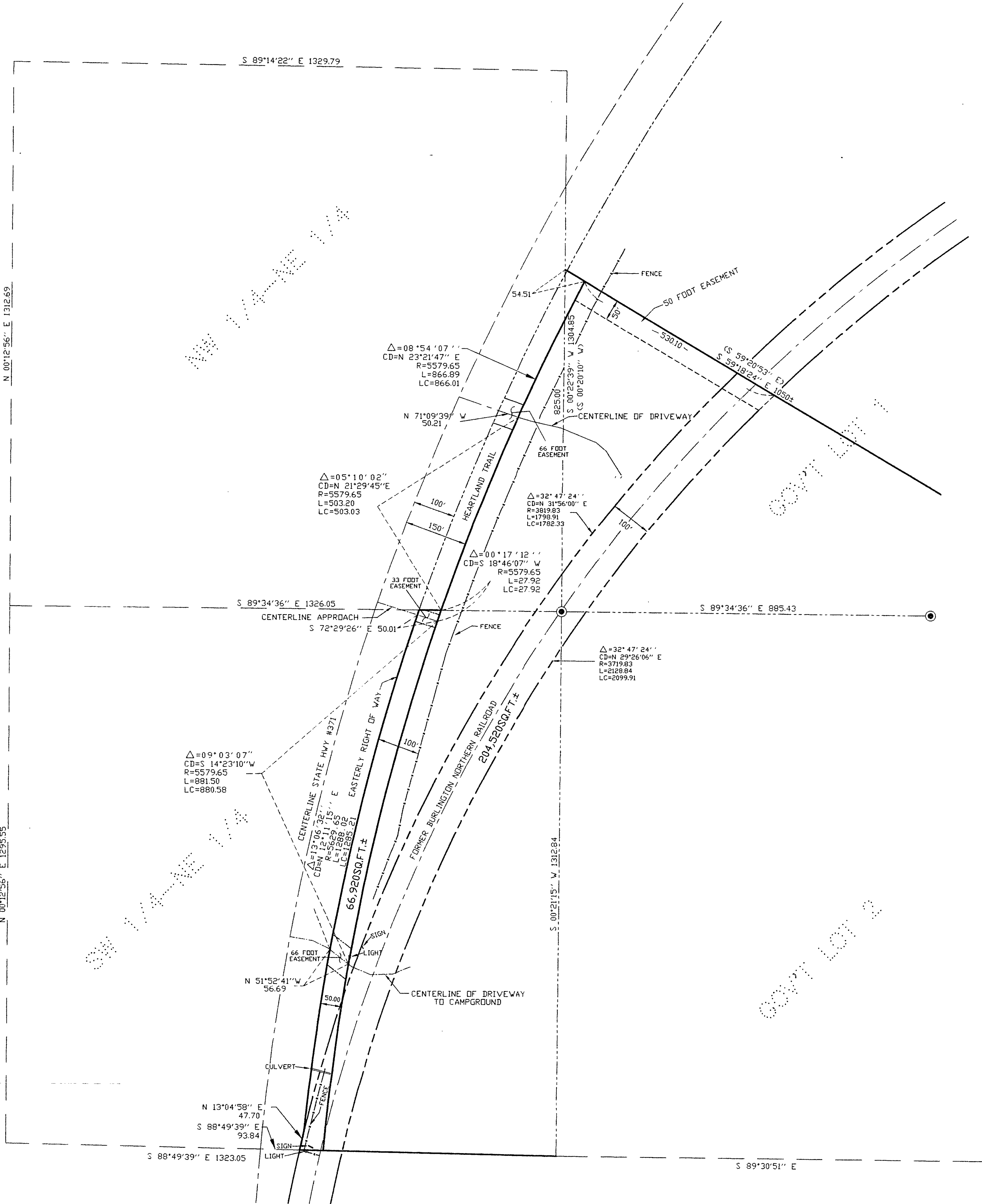

CERTIFICATE OF SURVEY LINDY JOHNSON HCR 73, BOX 530 WALKER, MN. 56484	PROJ. MGR. TLF	COMPUTER: 992139	DATE: 10/24/00	REVISIONS DATE DESCRIPTION BY			I HEREBY CERTIFY THAT THIS SURVEY, PLAN, SPECIFICATION OR REPORT WAS PREPARED BY ME OR UNDER MY DIRECT SUPERVISION AND THAT I AM A DULY LICENSED ENGINEER OR LAND SURVEYOR UNDER THE LAWS OF THE STATE OF MINNESOTA. DATE 10/24/00 U.C. NO. 21367
	CHECKED BY: TLF	FIELD BOOK: BOOK 153 PG. 44	SCALE: HORZ. 1"=150'				
DRAWN BY: DRG	FILE NO.: W992139	VERT.: NONE				Landecker & Associates, Inc. Engineering - Surveying - Planning Walker, MN 56484 Phone: 218-547-1296 Fax: 218-547-32	